

VACATION OF PROPERTY LINES BETWEEN  
**PARCEL II, PARCEL B AND PARCEL D**  
 RESUBDIVISION OF PARCEL I ANBOMA INC.  
 BRUTON DISTRICT, YORK COUNTY, VIRGINIA  
 APRIL 4, 1999 SCALE 1"=50'

**Rickmond Engineering, Inc.**

1643 MERRIMAC TRAIL  
 WILLIAMSBURG, VA 23185  
 PHONE: (757)229-1776  
 FAX: (757)229-4683  
 www.rickmond.com

ENGINEERING  
 SURVEYING  
 LAND PLANNING

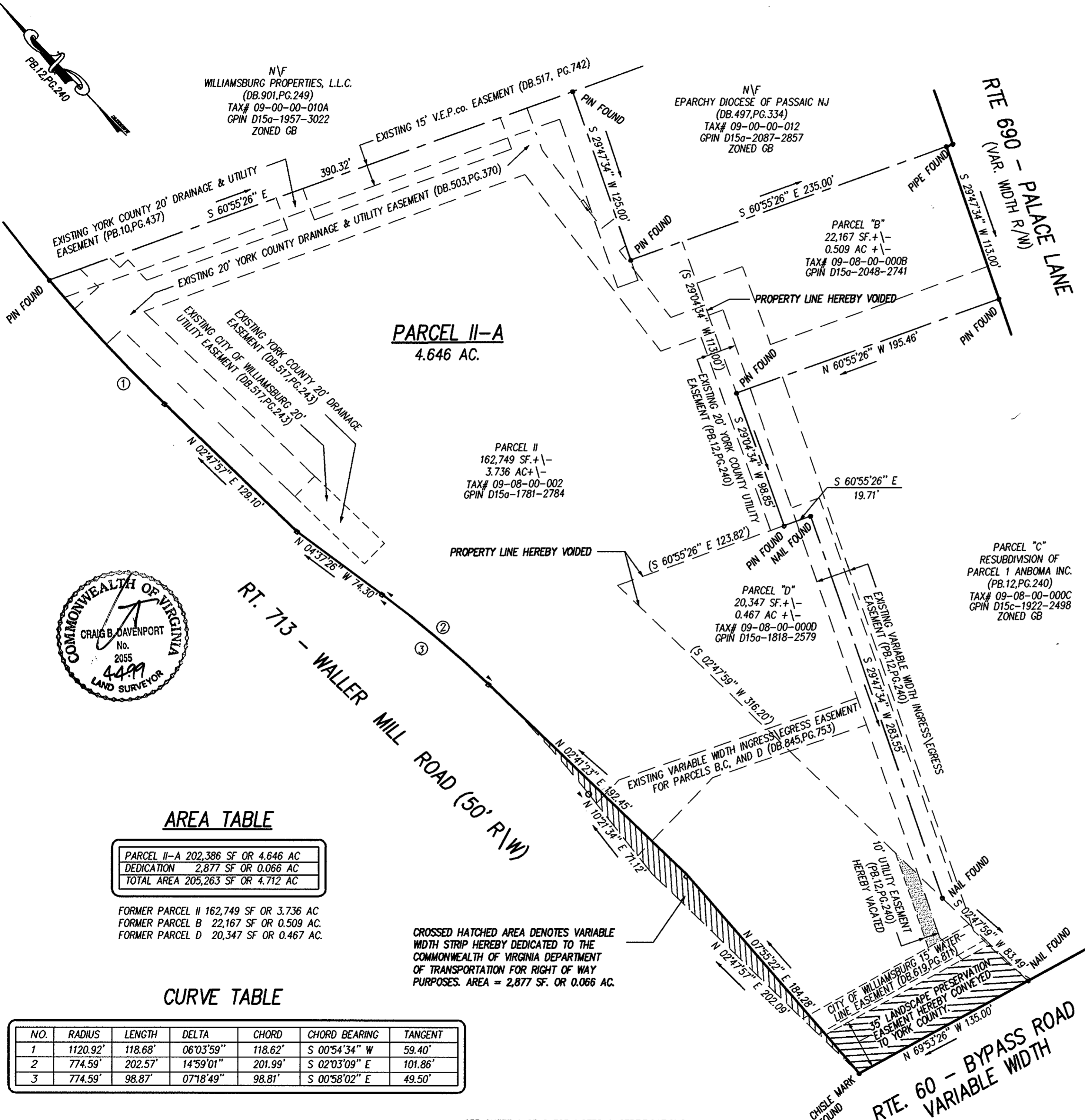
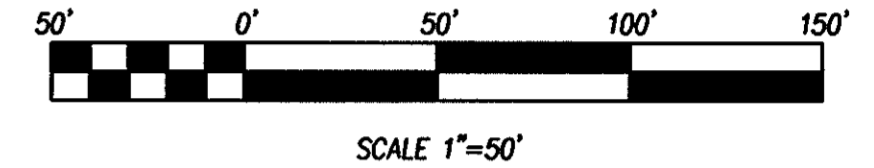

**AREA TABLE**

PARCEL II-A	202,386 SF OR 4.646 AC
DEDICATION	2,877 SF OR 0.066 AC
TOTAL AREA	205,263 SF OR 4.712 AC

FORMER PARCEL II 162,749 SF OR 3.736 AC  
 FORMER PARCEL B 22,167 SF OR 0.509 AC  
 FORMER PARCEL D 20,347 SF OR 0.467 AC

**CURVE TABLE**

NO.	RADIUS	LENGTH	DELTA	CHORD	CHORD BEARING	TANGENT
1	1120.92'	118.68'	06°03'59"	118.62'	S 00°54'34" W	59.40'
2	774.59'	202.57'	14°59'01"	201.99'	S 02°03'09" E	101.86'
3	774.59'	98.87'	07°18'49"	98.81'	S 00°58'02" E	49.50'

CROSSED HATCHED AREA DENOTES VARIABLE WIDTH STRIP HEREBY DEDICATED TO THE COMMONWEALTH OF VIRGINIA DEPARTMENT OF TRANSPORTATION FOR RIGHT OF WAY PURPOSES. AREA = 2,877 SF. OR 0.066 AC.

- DENOTES 35' LANDSCAPE PRESERVATION EASEMENT HEREBY CONVEYED TO THE COUNTY OF YORK
- DENOTES 10' UTILITY EASEMENT FOR PARCEL D HEREBY VACATED.
- CONCRETE MONUMENT SET
- PIN FOUND

APPROVED: YORK COUNTY BOARD OF SUPERVISORS  
 BY: Al Maddalena DATE: 3/26/01  
 PLAT APPROVING AGENT

STATE OF VIRGINIA  
 COUNTY OF YORK  
 IN THE CLERK'S OFFICE OF THE CIRCUIT COURT FOR THE COUNTY OF YORK THIS 6  
 DAY OF April, 2001, THIS MAP WAS PRESENTED AND ADMITTED TO RECORD  
 AS THE LAW DIRECTS IN PLAT BOOK 13 PAGE 275.

TESTE: Lynn S Jenkins  
 CLERK  
 BY: Rupin A Bliss