

1/2 1/2 ROAD

PROPERTY OF EMILY GOE AND SARAH BULLARD

20' ROAD

PROPERTY OF MARTIN KETCHIE

51-52 ROAD

YORK RIVER

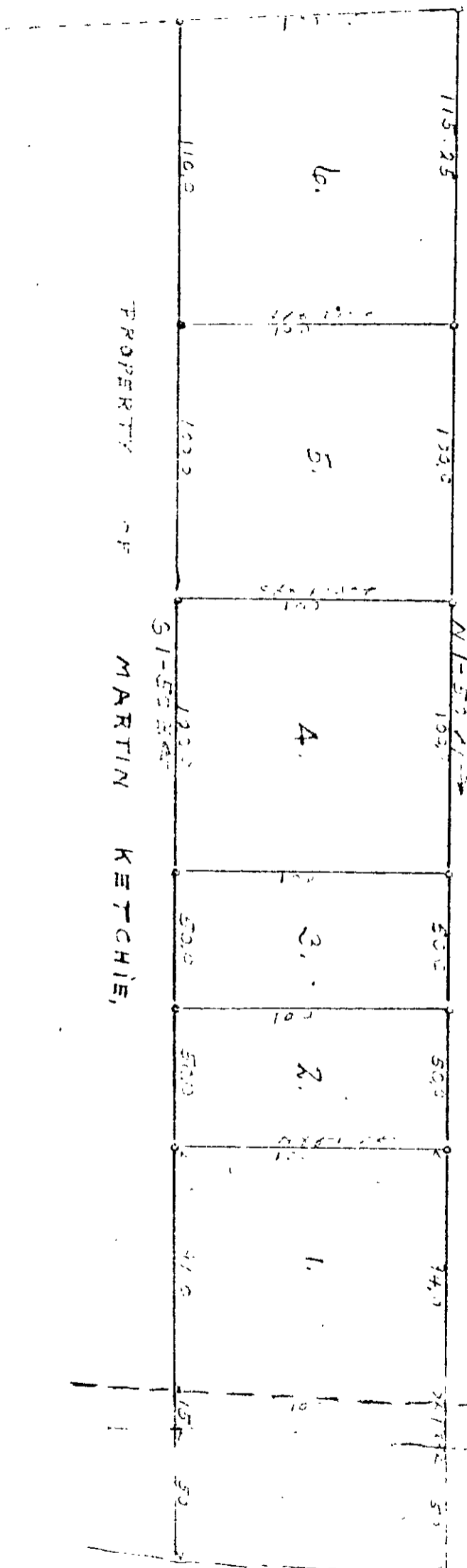

PLAT SHOWING SUBDIVISION OF SECT 1-B  
 OF THE GUS-WIESS PLAT, SITUATE IN THE  
 GRANTON DIST, YORK CO, VA. PROPERTY  
 OF HERBERT TURNER.

SCALE 1"=50'  
 JUNE 3-47

*M. S. ...*  
 SURVEYED CIVIL ENG. REG.

Same Plat  
 Recorded w/  
 DB 63-522  
 20A (2)

Plat recorded w/  
 DB-63-472