

Re'd W/DB 72-119

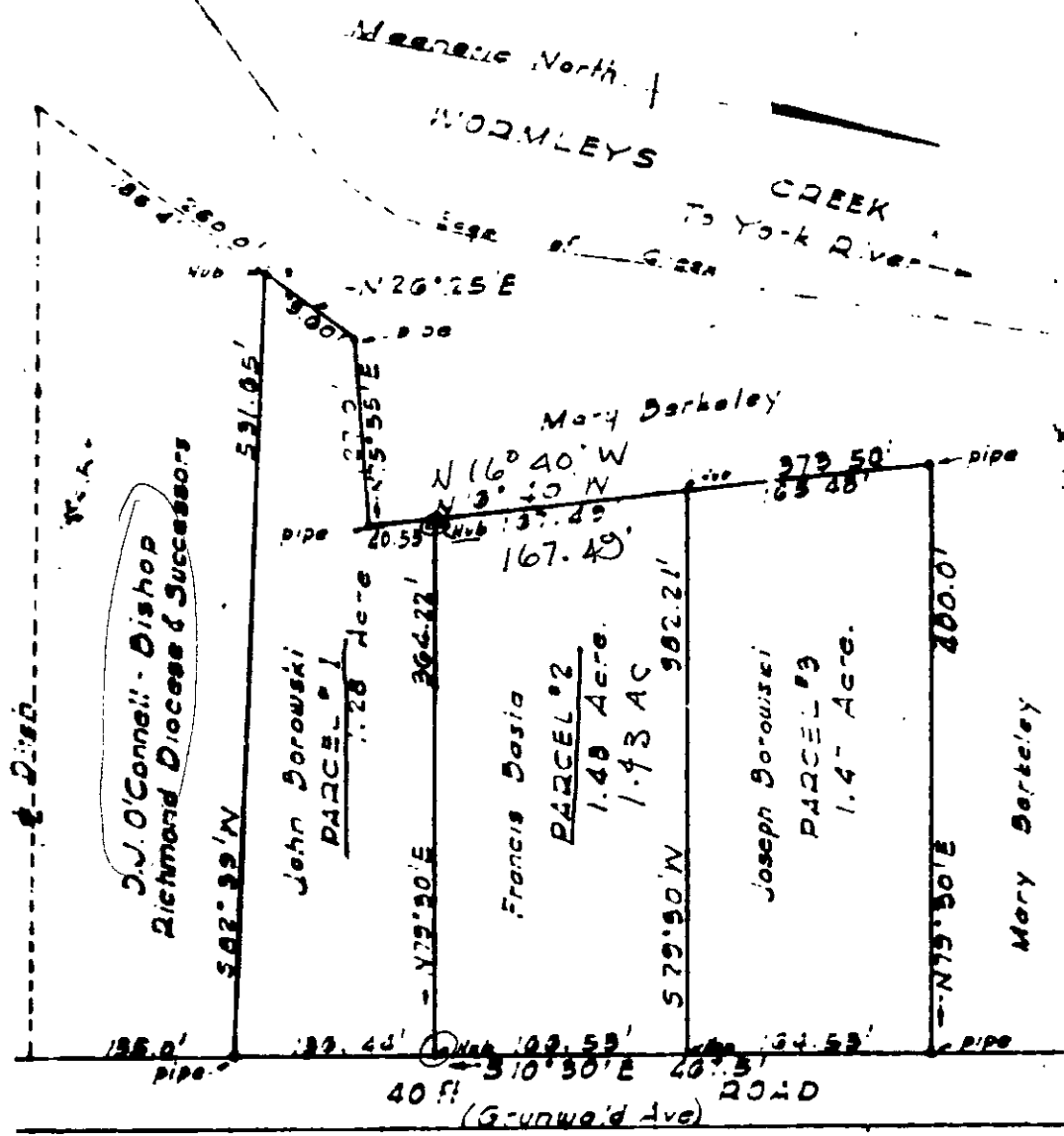

Parcel 2: Now part of
 19-16+19
 OTHER PART of
 16+19 @
 DB ~~117~~ 177

SUBDIVISION OF: 89
 A PORTION OF WATERVIEW FARM
 = FARM'S
 property of:
Vincent & Rosa Borowski
 GRANTON DISTRICT
 YORK COUNTY, VA.

A.P.C.
 R.F. Felt, Engineer & Surveyor, Newport News, Va.
 Scale: 1 in = 100 ft. February 18, 1980

→ property of
 Vincent & Rosa Borowski
 2/15/50

Parcel 2 portion of:
 19-16+19

Parcel 1 portion of: 19-20