

Dill

80

TRUE MERIDIAN

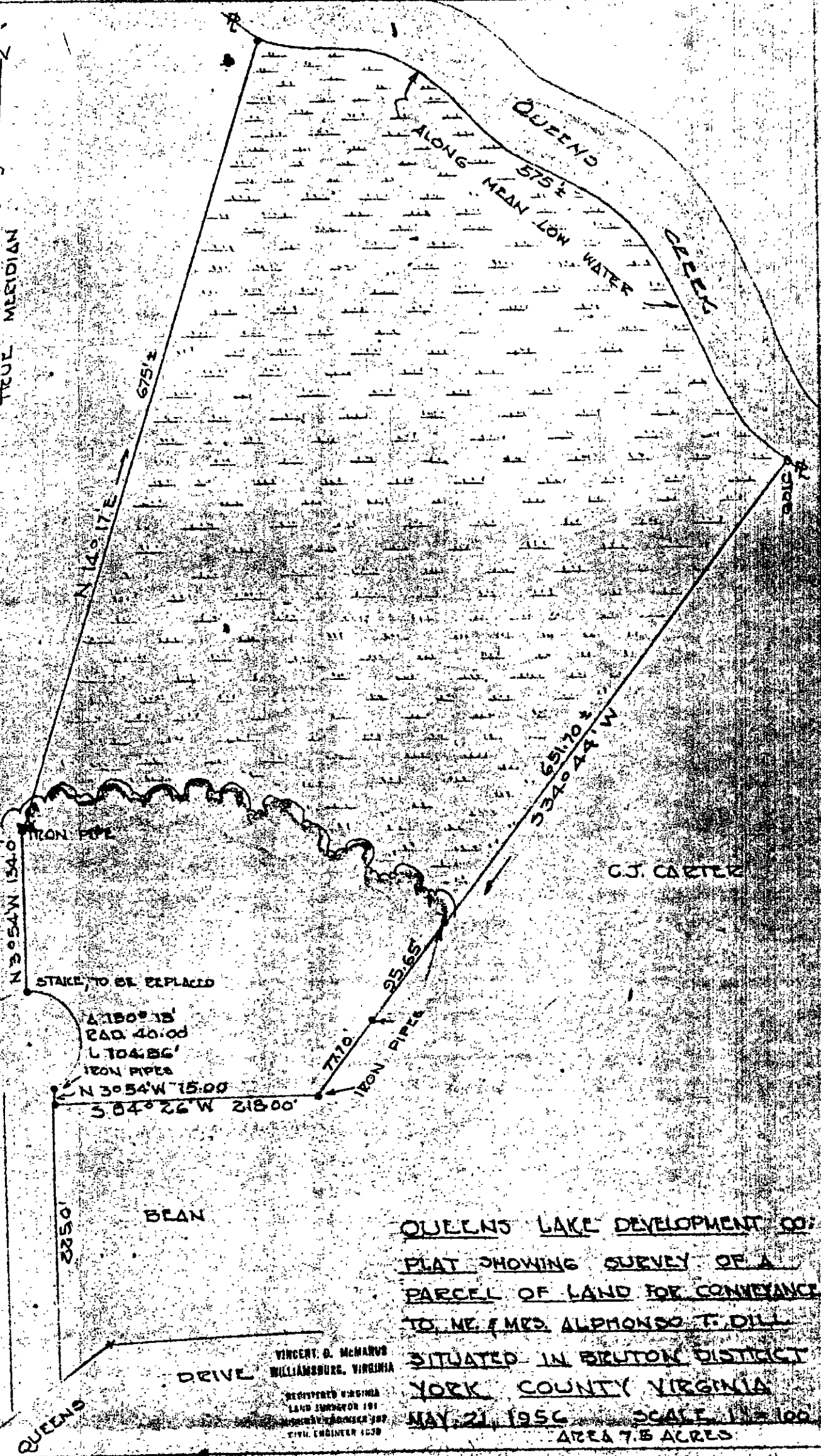

N 30° 54' W 154.0

N 140° 17' E 675.2

QUEENS LAKE
ALONG MEAN LOW WATER

S 34° 42' W 334.04

IRON PIPE

STAKE, TO BE REPLACED

S 71° 0' 25.65'
IRON PIPE

N 30° 54' W 15.00
S 04° 26' W 218.00

C.J. CARTER

BEAN

235.0

DRIVE

QUEENS

QUEENS LAKE DEVELOPMENT CO:
 PLAT SHOWING SURVEY OF A
 PARCEL OF LAND FOR CONVEYANCE
 TO MR. & MRS. ALPHONSO T. DILL
 SITUATED IN BRUTON DISTRICT
 YORK COUNTY VIRGINIA
 MAY 21, 1956 SCALE 1" = 100'
 AREA 7.8 ACRES.

VINGERT D. McMARUS
 WILLIAMSBURG, VIRGINIA
 REGISTERED VIRGINIA
 LAND SURVEYOR 191
 CIVIL ENGINEER 1030