

W. L. BUR & W. L. WALKINS

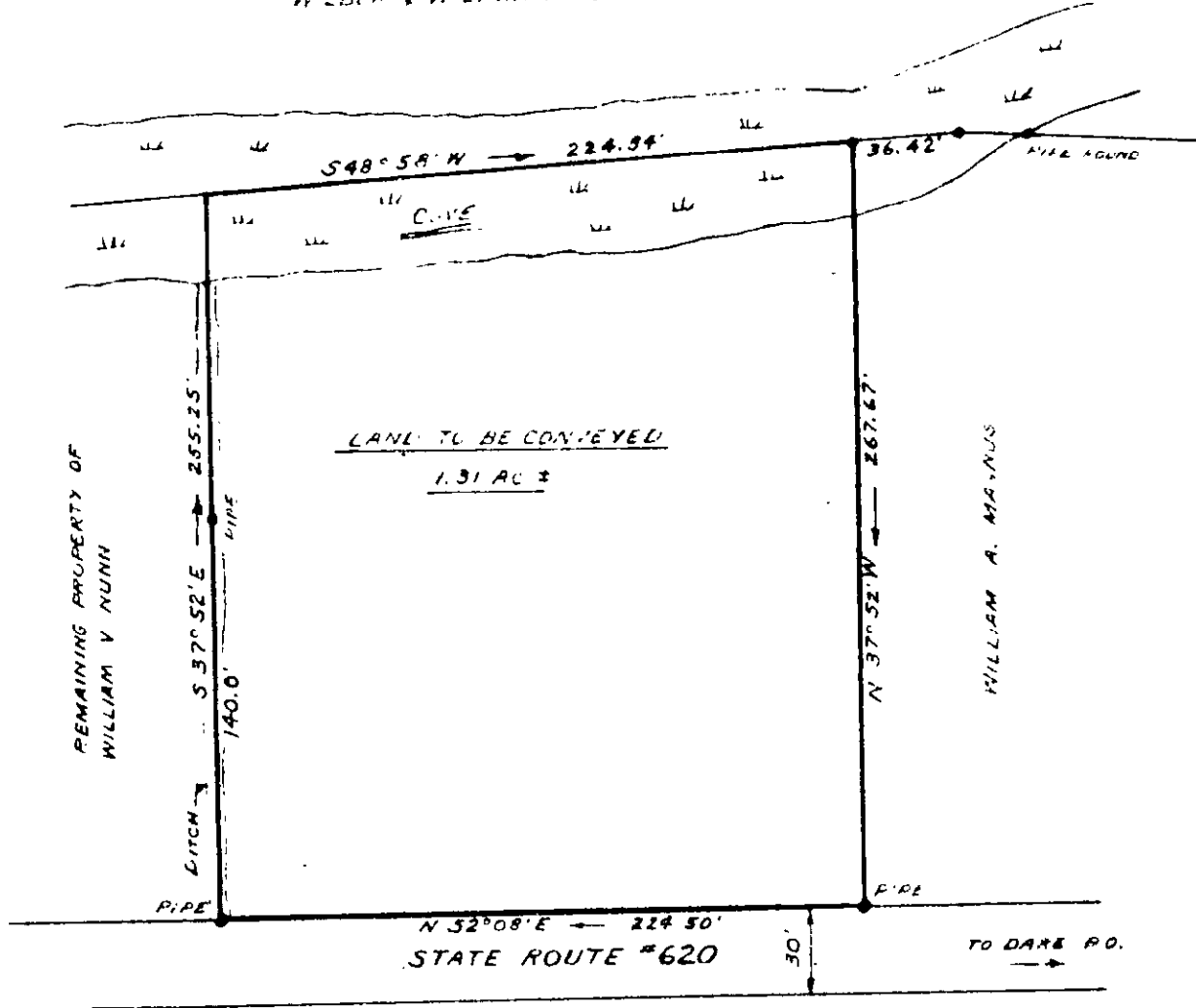

PLAT SHOWING PROPERTY OF  
 WILLIAM V. NUNN  
 TO BE CONVEYED TO  
 WILLIAM C. & BARBARA F. COPELAND  
 BEING LOCATED ON ROUTE 620, GRAFTON DISTRICT  
 YORK COUNTY, VIRGINIA  
 SCALE: 1" = 60'                      AUGUST 6, 1959  
 S. J. GLASS & ASSOCIATES  
 ENGINEERS & SURVEYORS - VIRGINIA PENINSULA  
 F. B. NO. 5 - PG. 11

396C  
 25-397 ✓