

168-230

PINEY POINT ESTATES
SECTION TWO

CEDAR POINT CRESCENT

STATE ROUTE 661

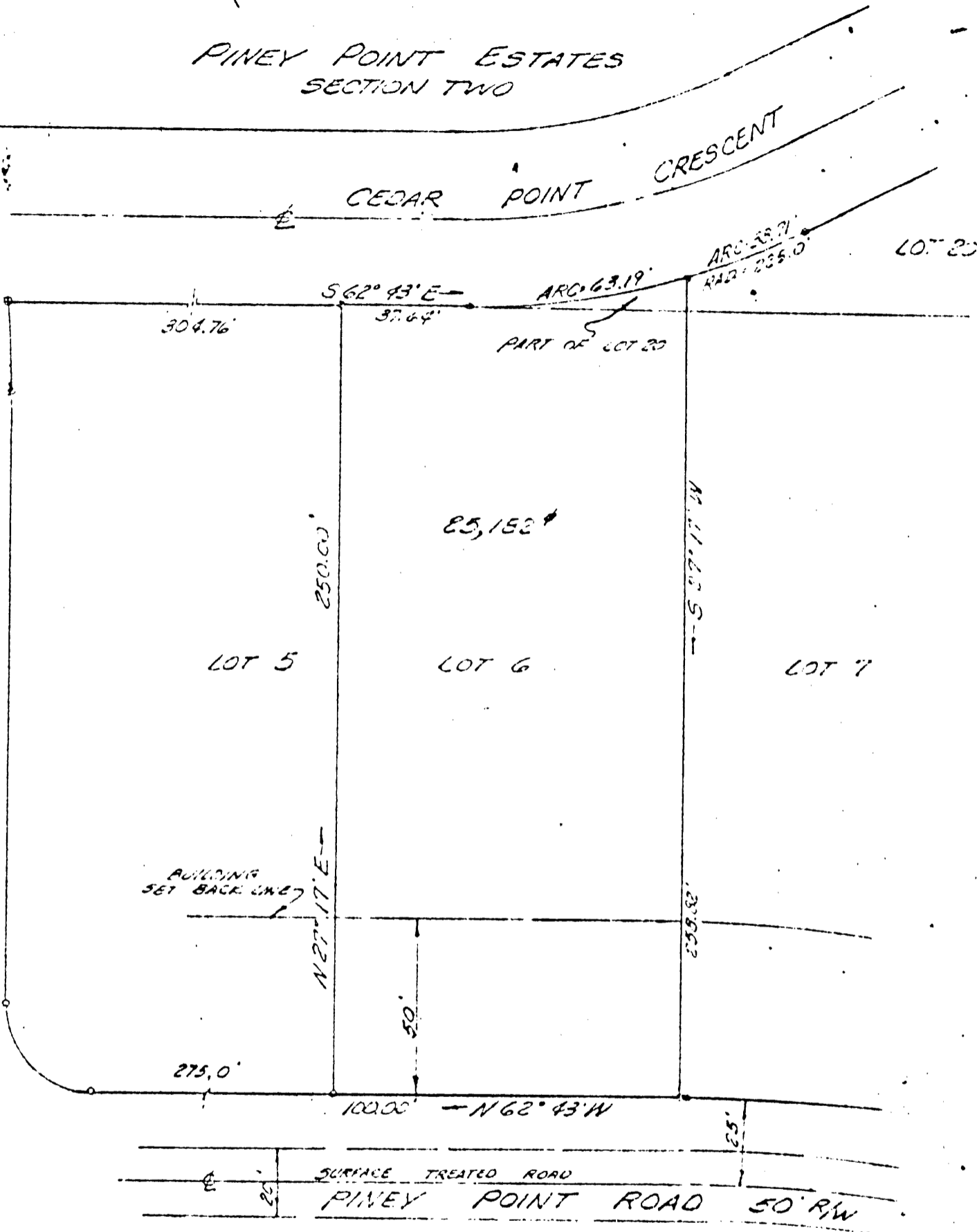

COMMONWEALTH OF VIRGINIA
 D. L. GALLANT
 CURT. NO.
 54-17-3(a) 845
 REGISTERED LAND SURVEYOR
D. L. Gallant

PLAT OF THE PROPERTY OF
 J. T. DEALBA AND S. E. WARDVILLE JR.
 LOT 6 PINEY POINT ESTATES SEC.
 ONE AND PART OF LOT 20 PINEY
 POINT ESTATES SEC. TWO,
 YORK COUNTY, VA.
 COENEN & ASSOCIATES, ENGINEERS
 NEWPORT NEWS, VA.
 scale: 1" = 40' JUNE 15, 1963

30 P ① 6