

MAGNETIC MERIDIAN

Exist. Pipe

N 50° 04' E → 110.20'

Geo. W. Hamilton

197.10'

PARCEL "A"

135.69'

Parcel "B"

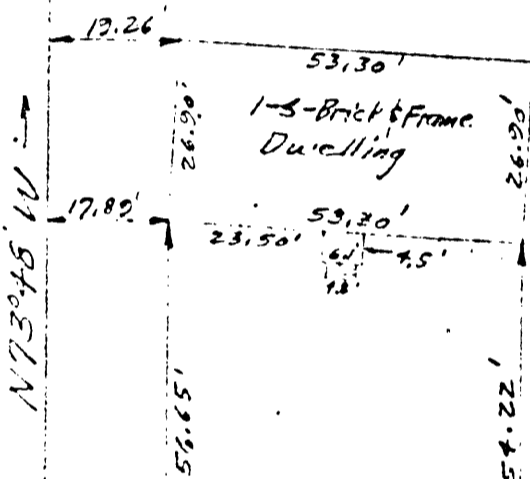

N 73° 48' W →

S 73° 48' E →

Exist. Pipe

516.12' W ← 21.50'

Exist. Pipe

To Lindsay Landing Road

JONADAB ROAD

30 Q ① 22 A

PLAT OF THE PROPERTY OF Norman H. & Betty Tanner Jones

formerly property of W.L. & Emma Tanner from Harry O'Neil York County Virginia DB 184-260

IS TO CERTIFY THAT ON Dec. 8, 1964

I SURVEYED THE PROPERTY SHOWN ON THIS AND THAT THE TITLE LINES AND WALLS OF THE BUILDINGS AS SHOWN ON THIS PLAT. THE BUILDINGS ARE STRICTLY