

197-681

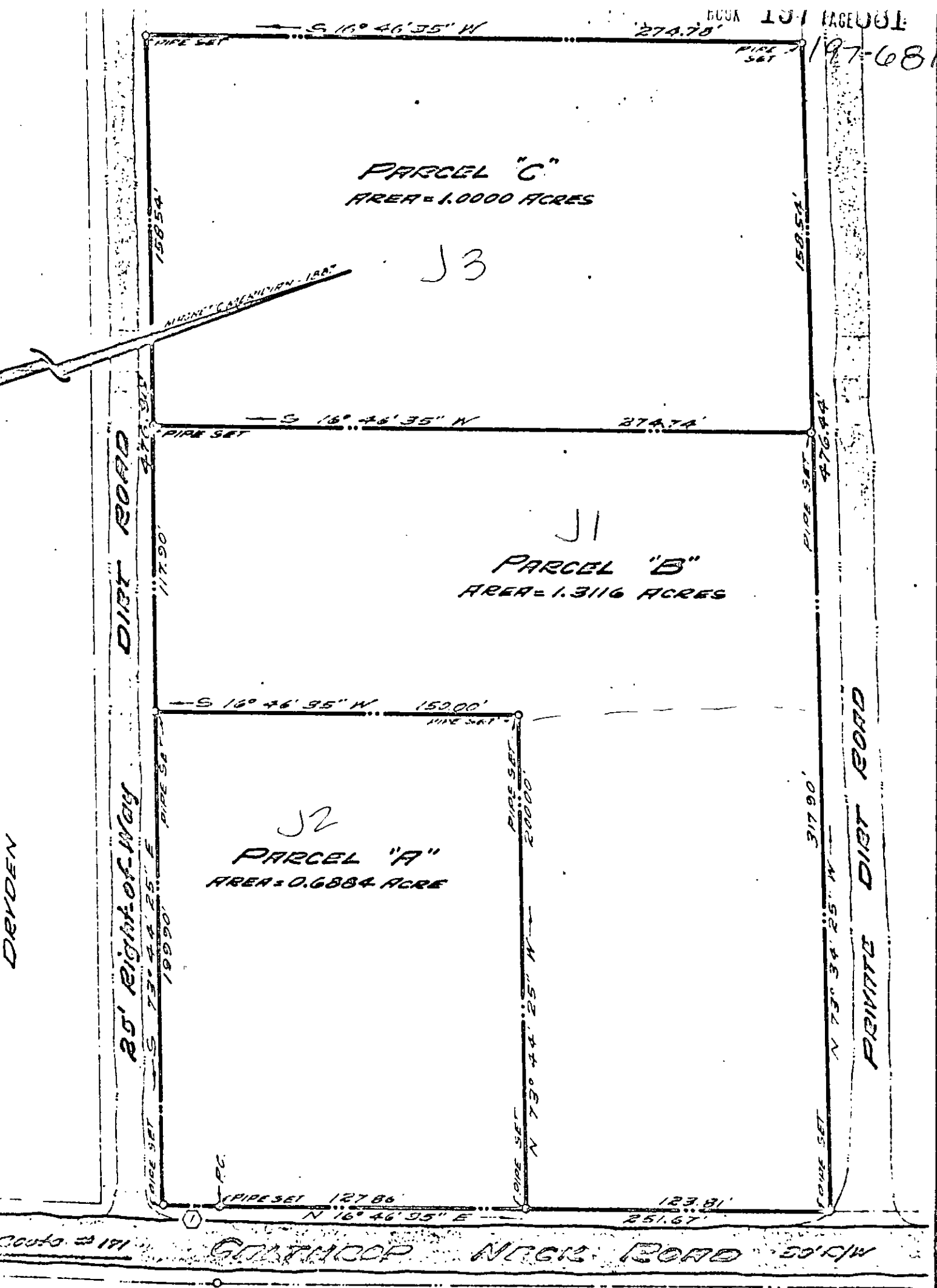

**CURVE DATA**

DELTA = 0° 31' 37"  
 RADIUS = 2,407.84'  
 TANGENT = 11.07'  
 SEC = 22.14'  
 ORD = 22.14'  
 PD BEARING = N 17° 02' 23" E

**PLAT OF THE PROPERTY OF**  
**MELVIN D. SNEAD**  
 Being a portion of PARCEL "J"  
 as shown on PLAT OF DIVISION OF  
**W. S. DRYDEN ESTATE**  
 PARCEL "C" - CONTAINING 1.0000 A.  
 PARCEL "A" - CONTAINING 0.6884 A.  
 PARCEL "B" - CONTAINING 1.3116 A.  
**TOTAL AREA = 3.0000 ACRES**  
 BETHEL DISTRICT - YORK COUNTY, VIRGINIA  
 Scale: 1" = 50' Date: June 29, 1966  
 Carl E. Kappeler  
 Reynolds & Miller  
 Certified Land Surveyors

30E ① J3