

Now the property of  
 O R. E. Emma J Gillespie

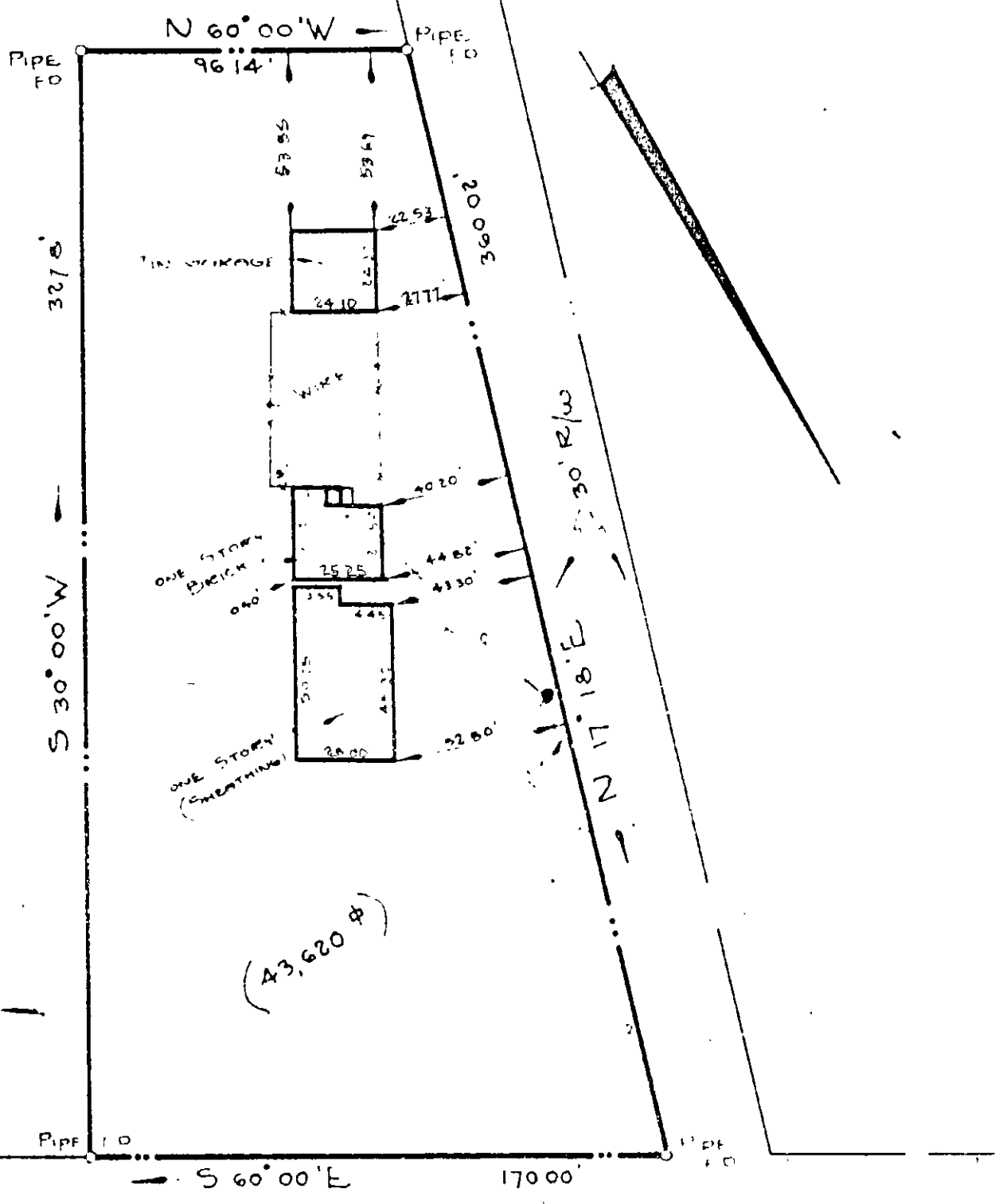

ROUTE # 134

ADDRESS: ROUTE # 134

PLAT OF THE PROPERTY OF:  
 ROBERT EDWARD & PEGGY SH.  
 GILLESPIE

PARCEL OF LAND  
 CONTAINING  
 43,620 sq ft

BETHEL DISTRICT - NEW BRIDGE TWP  
 YORK COUNTY, VA

REYNOLDS & MILLER, CERTIFIED LAND SURVEYORS  
 NEWPORT NEWS, VIRGINIA

SCALE: 1" = 50' DB 207-766 DATE: 1 DEC 67

IT IS TO CERTIFY THAT ON 1 DECEMBER 67, WE SURVEYED THE PROPERTY SHOWN ON THIS PLAT AND THAT THE TITLE LINES AND THE WALLS OF THE BUILDINGS ARE AS SHOWN ON THE PLAT. THE BUILDINGS STAND STRICTLY WITHIN THE TITLE LINES AND THERE ARE NO ENCROACHMENTS OF OTHER BUILDINGS ON THE PROPERTY EXCEPT AS SHOWN.

REYNOLDS & MILLER  
 CERTIFIED LAND SURVEYORS

BY Carl L Reynolds

38 Aa (1) 16A ✓

5726