

QUEENS CREEK RD.

CHESAPEAKE AVENUE

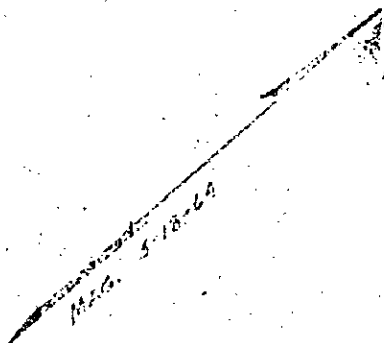
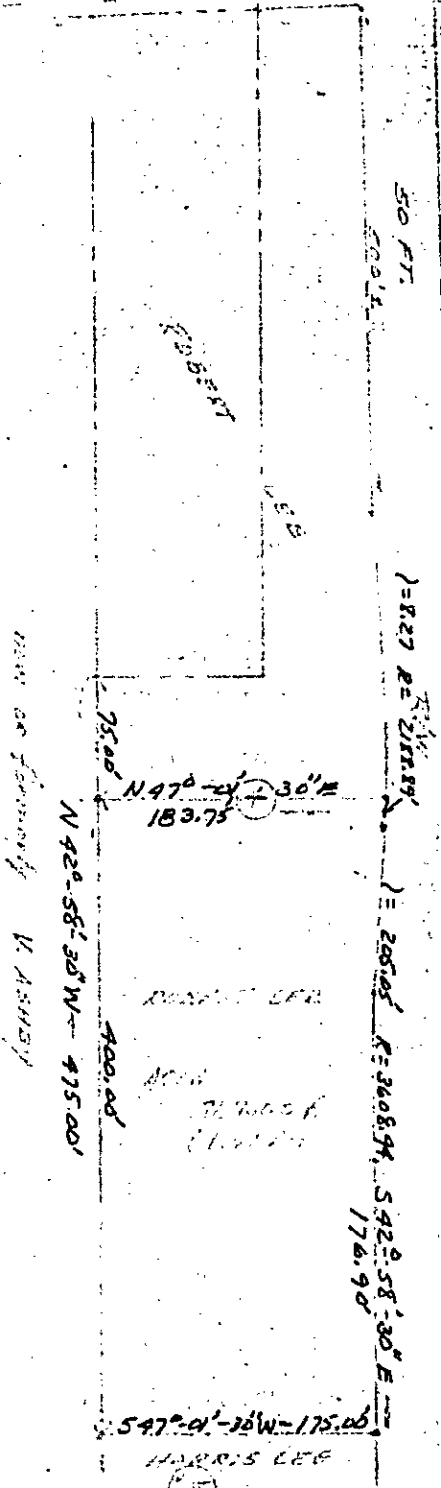

MAN OR FORMERLY W. ASHBY

DE. DE. 25
PS. 172

PLAT OF PART OF PARCEL
BEING THE LAND OF ROBERT LEE
(HUMPHREY LEE ESTATE)

BRITTON DIST. YORK CO. VIRGINIA

A. H. ANDREWS
ENGINEER

DATE: 1/25/69

SCALE: 1" = 100.00'

