

W E DRYDEN JR
DB 194 - PAGE 29

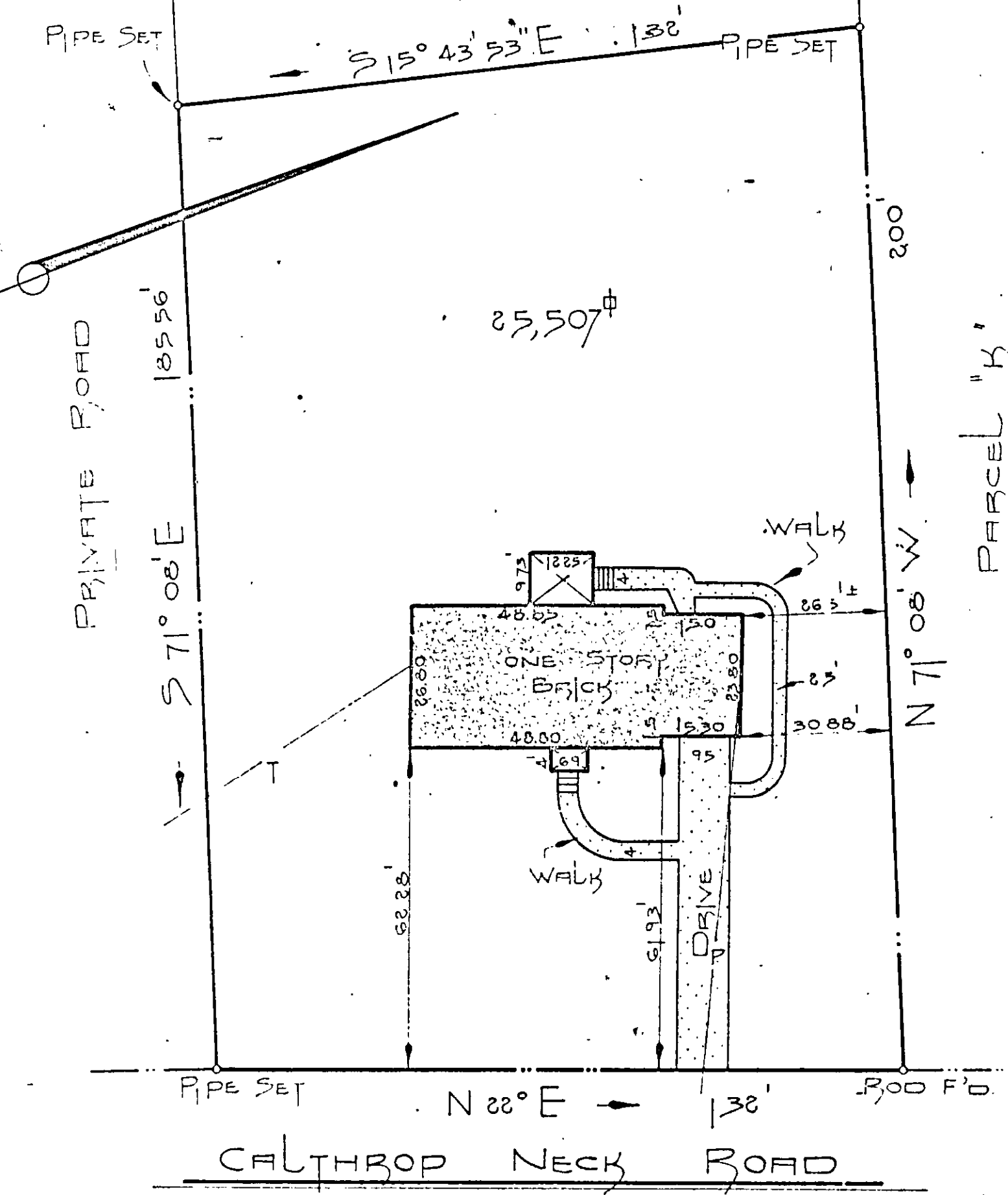

THIS IS TO CERTIFY THAT ON 18 Nov '69 WE SURVEYED THE PROPERTY SHOWN ON THIS PLAT AND THAT THE TITLE LINES AND THE WALLS OF THE BUILDINGS ARE AS SHOWN ON THE PLAT. THE BUILDINGS STAND STRICTLY WITHIN THE TITLE LINES AND THERE ARE NO ENCROACHMENTS OF OTHER BUILDINGS ON THE PROPERTY EXCEPT AS SHOWN.

REYNOLDS & MILLER
 CERTIFIED LAND SURVEYORS
 BY Carl E. Reynolds

ADDRESS: Box 129 - CALTHROP NECK RD
PLAT OF THE PROPERTY OF:
MICHAEL PATTON MILLER & JOAN DOUTHAT MILLER
PARCEL OF LAND CONTAINING 25,507 sq ft BEING PART OF PARCEL 'L' W S. DRYDEN ESTATE BETHEL DISTRICT YORK COUNTY, VA

7595

30 E. ① L 4v

REYNOLDS & MILLER, CERTIFIED LAND SURVEYORS
 NEWPORT NEWS, VIRGINIA
 SCALE: " 25' DATE: 18 Nov '69