

Note. BOOK 231, PAGE 60

Iron pipes set at all centerline
Points of intersection of 12 R/W

See sheet
No One

Property to be
conveyed to
L E & G S GEORGE

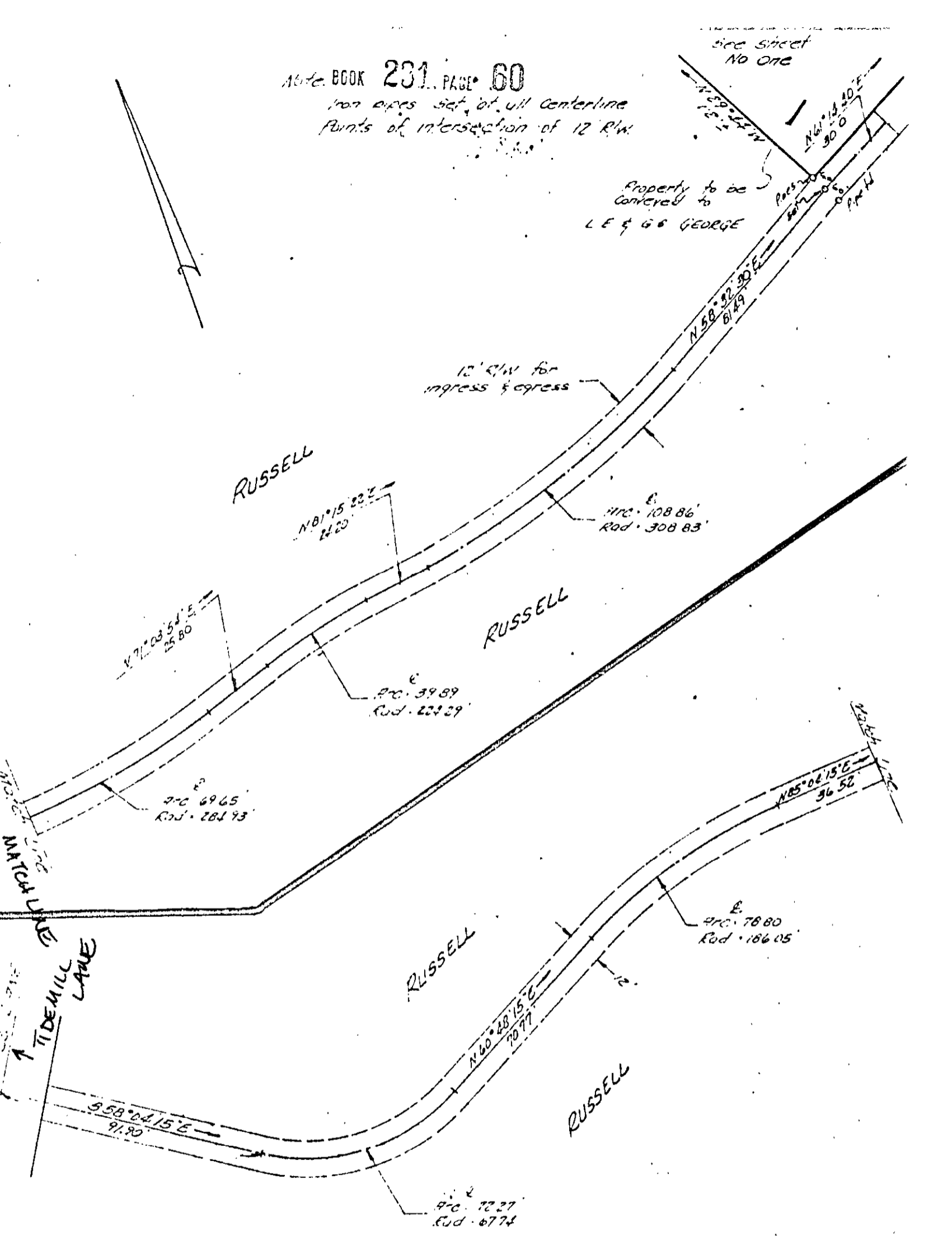

TIDEMILL
LANE



J. E. Gillman

1/2 E for
30-207A

PLAT SHOWING
12' Right of Way
for Ingress and Egress
to serve the property to be conveyed
to
LUTHER E. & GLADYS S. GEORGE
COUNTY OF YORK, VA.

COENEN & ASSOCIATES
ENGINEERS — PLANNERS — SURVEYORS
406 L. GUNDS MORRIS BLVD. — NEWPORT NEWS, VIRGINIA