

BOOK 231 PAGE 725
 231-725
 Now or Formerly
 GUST BYRD
 196.93' Pine
 65.38'

NEW Parcel: NOT SHOWN or IDENTIFIED BY COUNTY

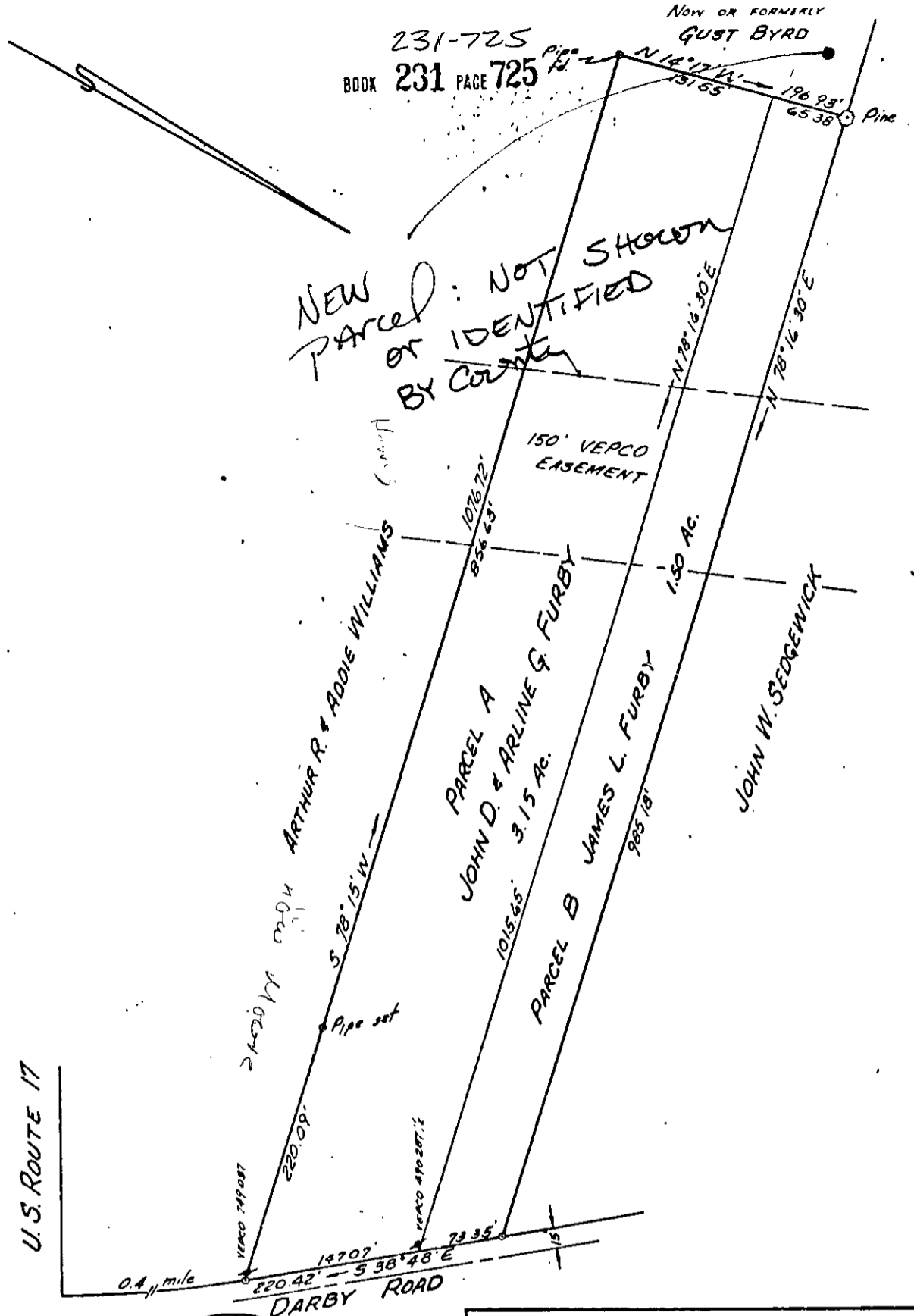

U.S. ROUTE 17

DARBY ROAD

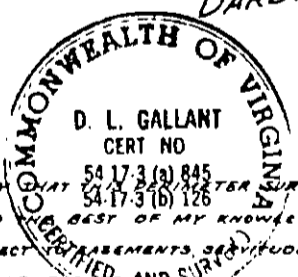

I CERTIFY THAT THIS SURVEY IS CORRECT TO THE BEST OF MY KNOWLEDGE AND BELIEF, SUBJECT TO EASEMENTS, SERVITUDES AND COVENANTS OF RECORD AND SURVEY.

D. L. Gallant

JOB NO. 5962 F.B. 105 PAGE 62

PLAT OF THE PROPERTY OF
 JOHN D. & ARLINE G. FURBY
 PARCEL A
 &
 JAMES L. FURBY
 PARCEL B
 YORK COUNTY, VIRGINIA

COENEN & ASSOCIATES
 ENGINEERS — PLANNERS — SURVEYORS
 606 J. CLYDE MORRIS BLVD. — NEWPORT NEWS, VIRGINIA
 SCALE: 1" = 100' DATE: May 6, 1970

29 (2) A+B