

Other property of
J. D. PERDUE, et ux.

BOOK 232 PAGE 230

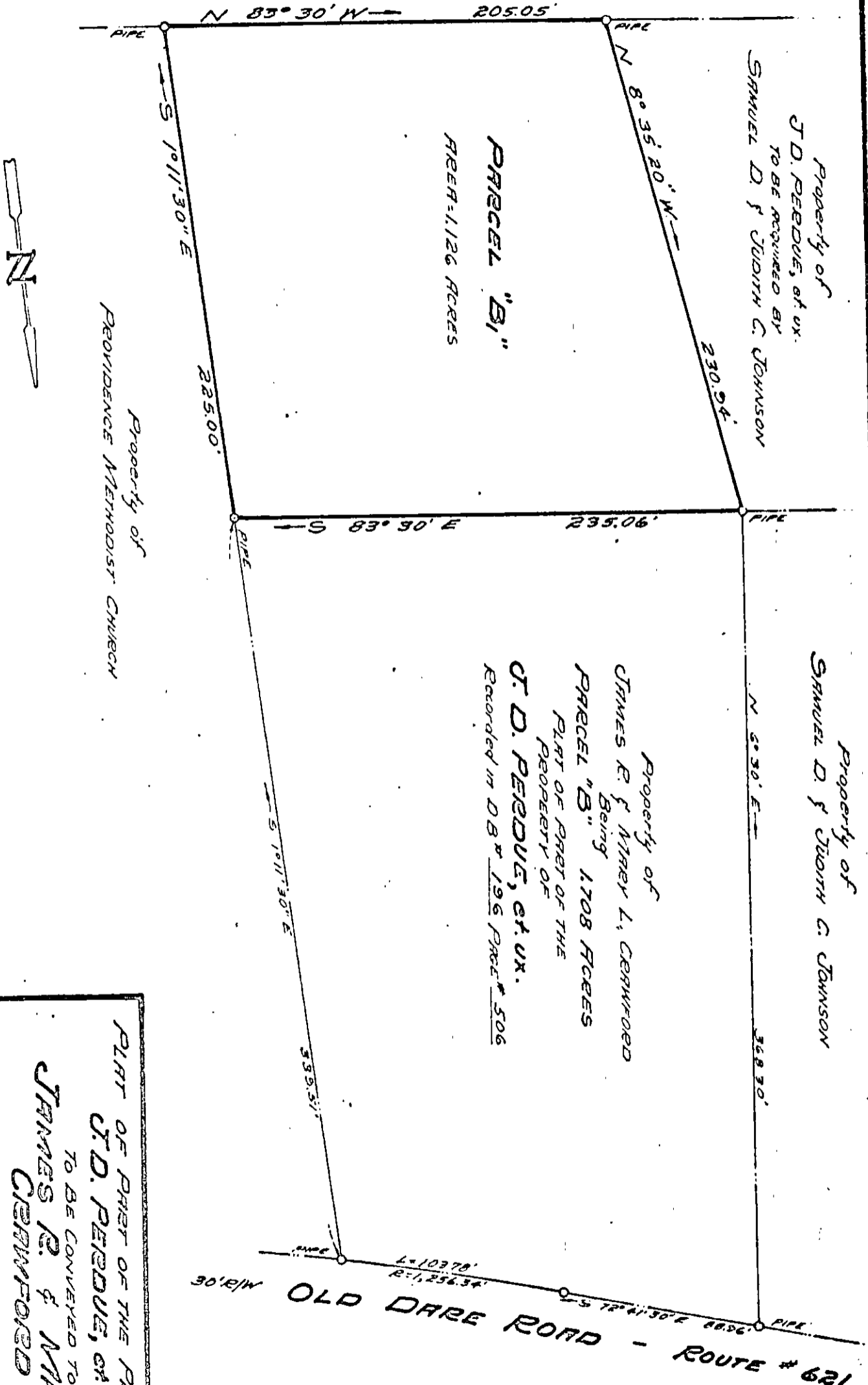

Paul H. Reynolds
Surveyor



PLAT OF PART OF THE PROPERTY OF
J. D. PERDUE, et ux.
TO BE CONVEYED TO
JAMES R. & MARY L.
CERRWFOED
AND HEREON SHOWN AS
PARCEL "B," AREA= 1.126 ACRES

GRAFTON DISTRICT
YOAK COUNTY, VA.

30 (34) B