

NOW OR FORMERLY
MICHAEL CHICAGO'S

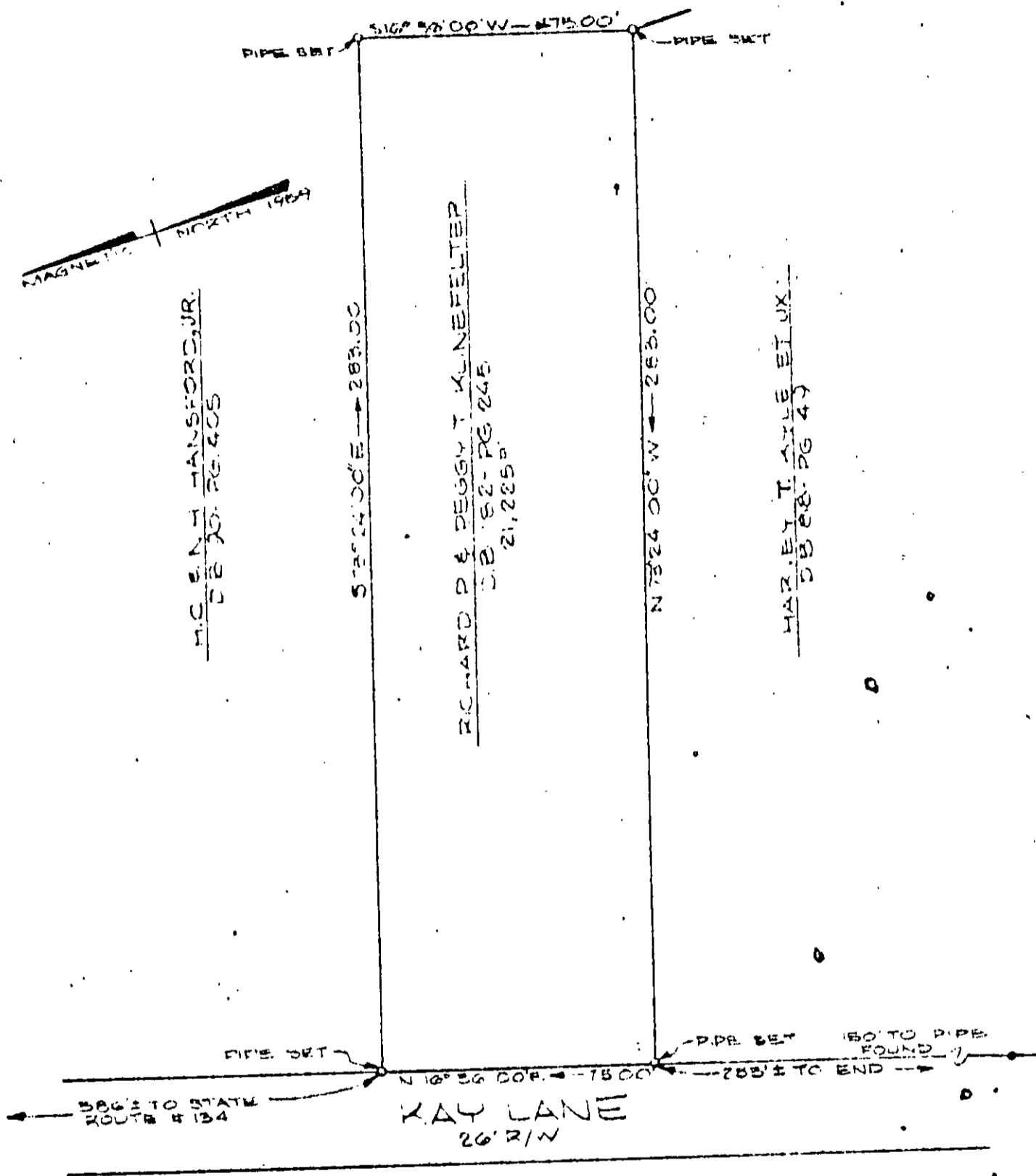

37-E-①-22 ✓

| | |
|--|----------------------------|
| <p>PLAT SHOWING PROPERTY OF RICHARD P. & PEGGY T. KLINEFELTER</p> | |
| <p>BEING LOCATED ON KAY LANE BETHEL DISTRICT YORK COUNTY, VIRGINIA</p> | |
| <p>SCALE: 1" = 40'</p> | <p>MAY 6, 1965</p> |
| <p>S. J. GLASS & ASSOCIATES ENGINEERING SERVICES - HAMPTON, VIRGINIA</p> | |
| <p>P. F. NO. A-K-48</p> | <p>FIELD WORK BY: J.F.</p> |