

Now or formerly
U.T. LAWSON

BOOK 252 PAGE 273

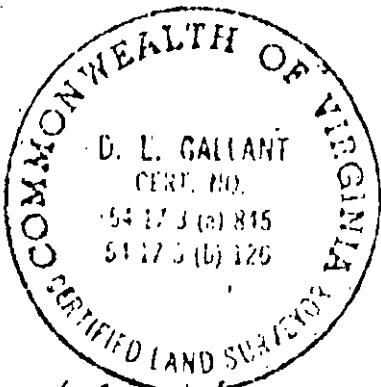
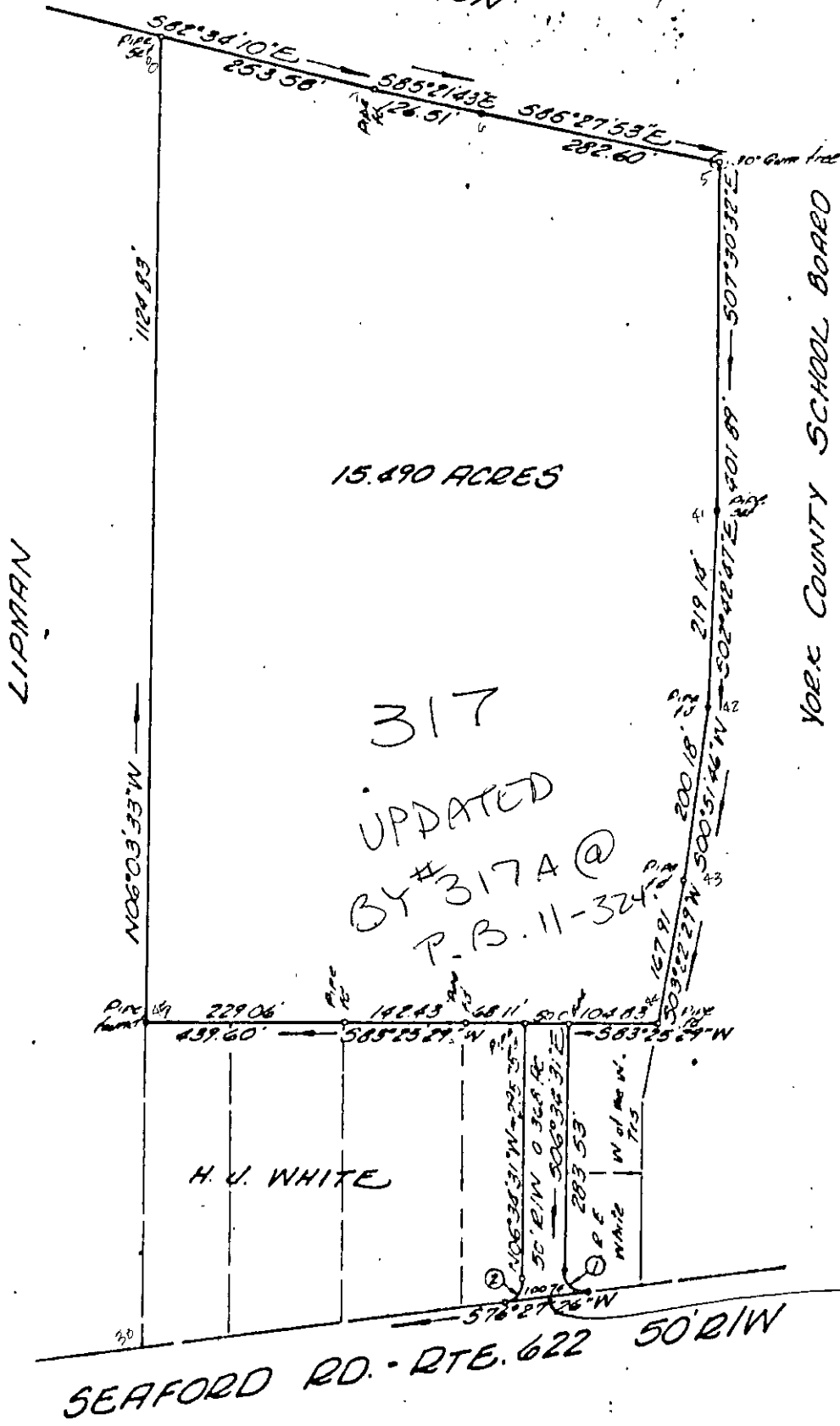

② Delta: 85°01'57"
 Rod: 25.00'
 Torn: 22.13'
 RIC: 36.23'

① Delta: 96°58'03"
 Rod: 25.00'
 Torn: 28.28'
 RIC: 37.44'

2 pcs

I certify that this perimeter survey is correct to the best of my knowledge and belief, subject easement, servitudes and covenants of record.

D. L. Gallant

PLAT OF THE PROPERTY OF
 RAYMOND H. SUTTLE
 & C. LEAR PONTON
 GRAFTON MAGISTERIAL DISTRICT
 YORK COUNTY, VIRGINIA ✓