

261-247

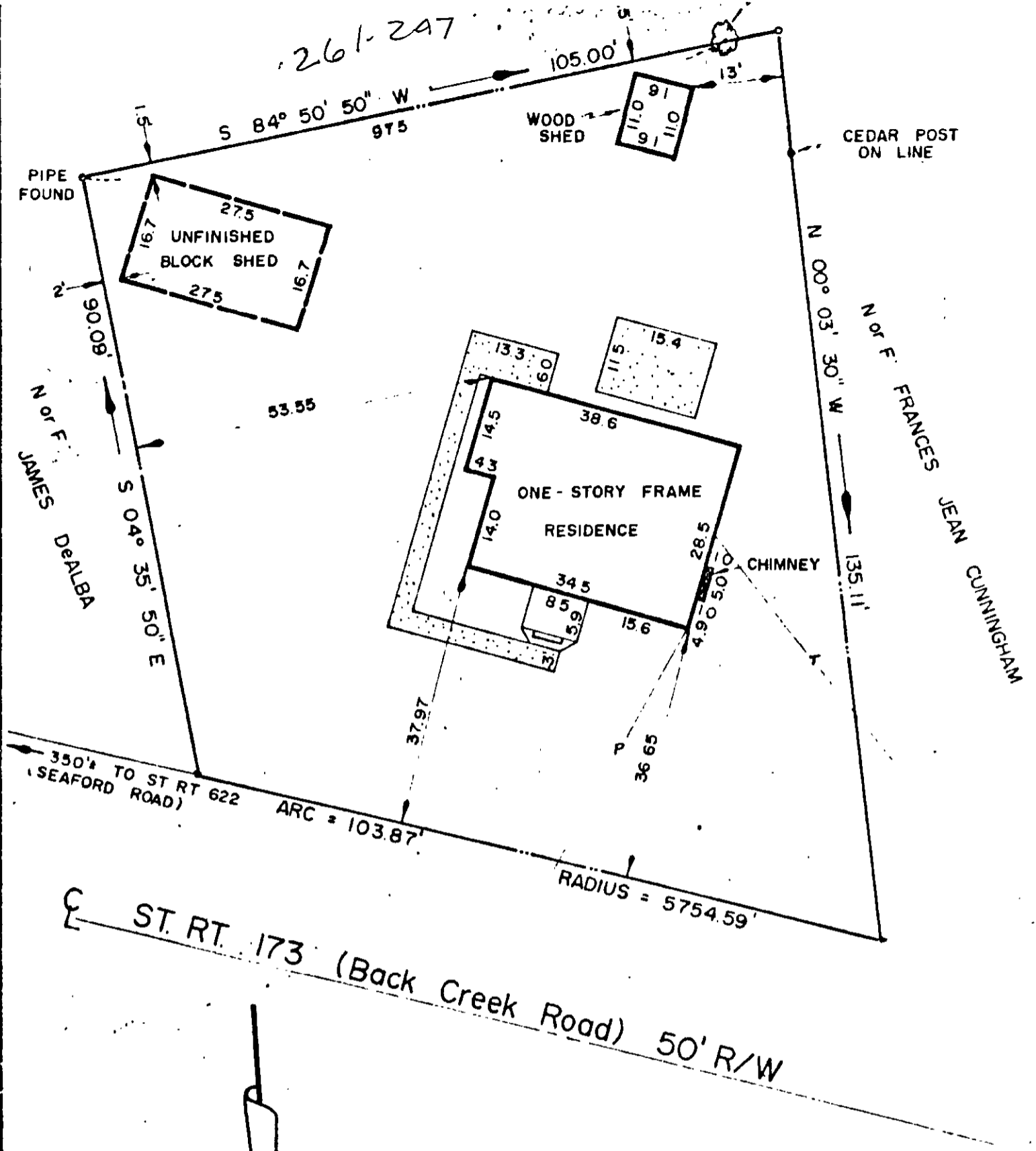

ST. RT. 173 (Back Creek Road) 50' R/W

THIS IS TO CERTIFY THAT ON 17 OCTOBER, 1973 I SURVEYED THE PROPERTY SHOWN ON THIS PLAT AND THAT THE TITLE LINES AND THE WALLS OF THE BUILDINGS ARE AS SHOWN ON THE PLAT. THE BUILDINGS STAND STRICTLY WITHIN THE TITLE LINES AND THERE ARE NO ENCROACHMENTS OF OTHER BUILDINGS ON THE PROPERTY EXCEPT AS SHOWN.

E. E. PAINE, PE
James K. Alvis, Jr.
 James K. Alvis, Jr., CLS 1025

ADDRESS: 338 BACK CREEK ROAD

PLAT OF THE PROPERTY OF:
TOMMY, WAYNE & BRENDA K. BUTCHER

AS RECORDED IN

D.B. 58
 PG. 46

YORK COUNTY, VIRGINIA

E. E. PAINE, INC.
 ENGINEERING & SURVEYING
 NEWPORT NEWS, VIRGINIA

PL 27 PG 21 & 23-25 JOB No. 1673-L

DB 261-247
 25-254A ✓