

SEAFORD SHORES
SECTION THREE
LOT 22

NOW OR FORMERLY
N. S. HOEGGE

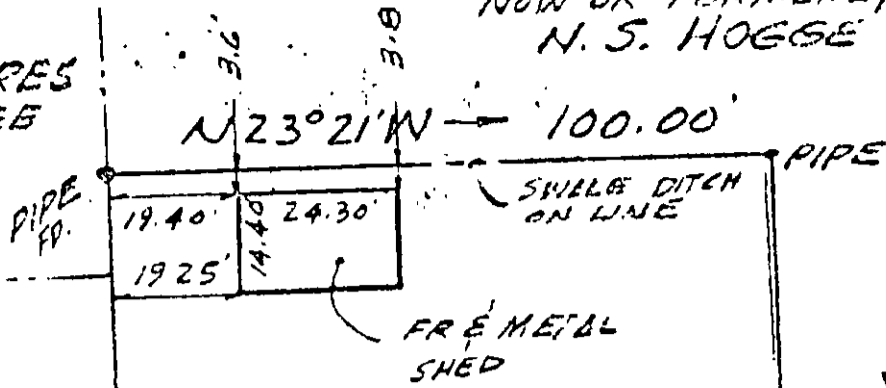

21,572 SQ. FT.

NOW OR FORMERLY GEORGE T. HOWELL

NOW OR FORMERLY OLIE SHIELDS

NORTH

DITCH ON LINE

SWALE DITCH

S 66° 39' W

N 66° 39' E

S 22° 38' 20" E 100.00'

SEAFORD ROAD
60' R/W

RAYMOND AND DRIVE

475' ±

PIPE

PIPE

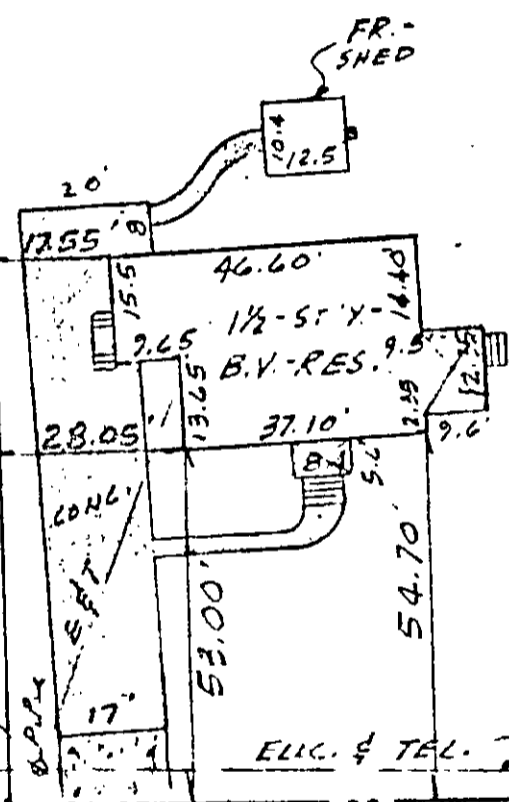

34 SEAFORD ROAD

PLAT OF THE PROPERTY OF
DENNIS BENTLEY & RUBY H. BENTLEY

PARCEL OF LAND CONTAINING
21,572 SQ. FT.

GRAFTON DISTRICT - YORK COUNTY, VA.

THOMAS J. SAVAGE, JR.
SURVEYOR AND LAND PLANNER
1900 EAST PEMBROKE AVE.
HAMPTON, VIRGINIA

20-369

is to certify that on MARCH 28, 1975, I
eyed the property shown on this plat, and that
title lines and the walls of the buildings are
shown on this plat.

buildings stand strictly within the title lines
there are no encroachments of other build-
on the property except as shown.

CERTIFIED LAND SURVEYOR