

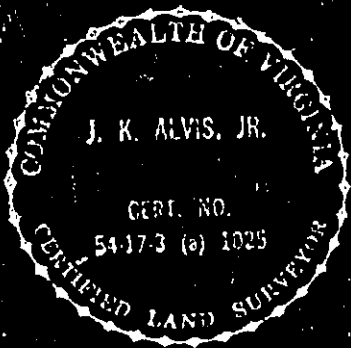

Gartrude T. Carmines

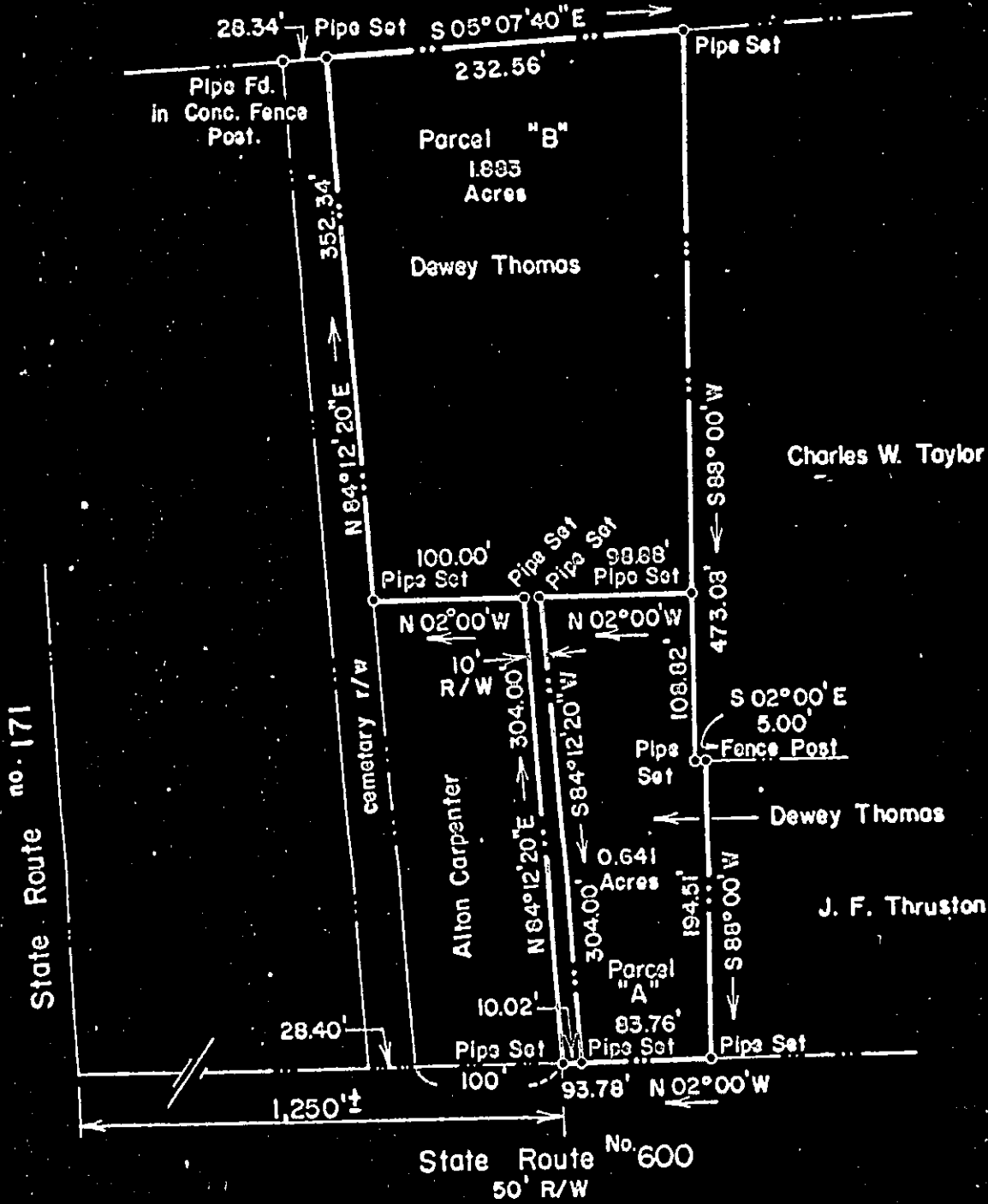

I certify that this perimeter survey is correct to the best of my knowledge and belief, subject to easements, servitudes, and covenants of record.

James K. Alvis, Jr.
James K. Alvis, Jr.
CLS 1025

Plat of the property of
Dewey Thomas
being
Parcel "A" — 0.641 Ac.
Parcel "B" — 1.883 Ac.
Town of Poquoson,
York County, Va.

James K. Alvis, Jr.
Land Surveyor
317 Parkway Drive
Newport News, Va.
Scale 1" = 100' 2/1/77