

302-704
BOOK 302 PAGE 100

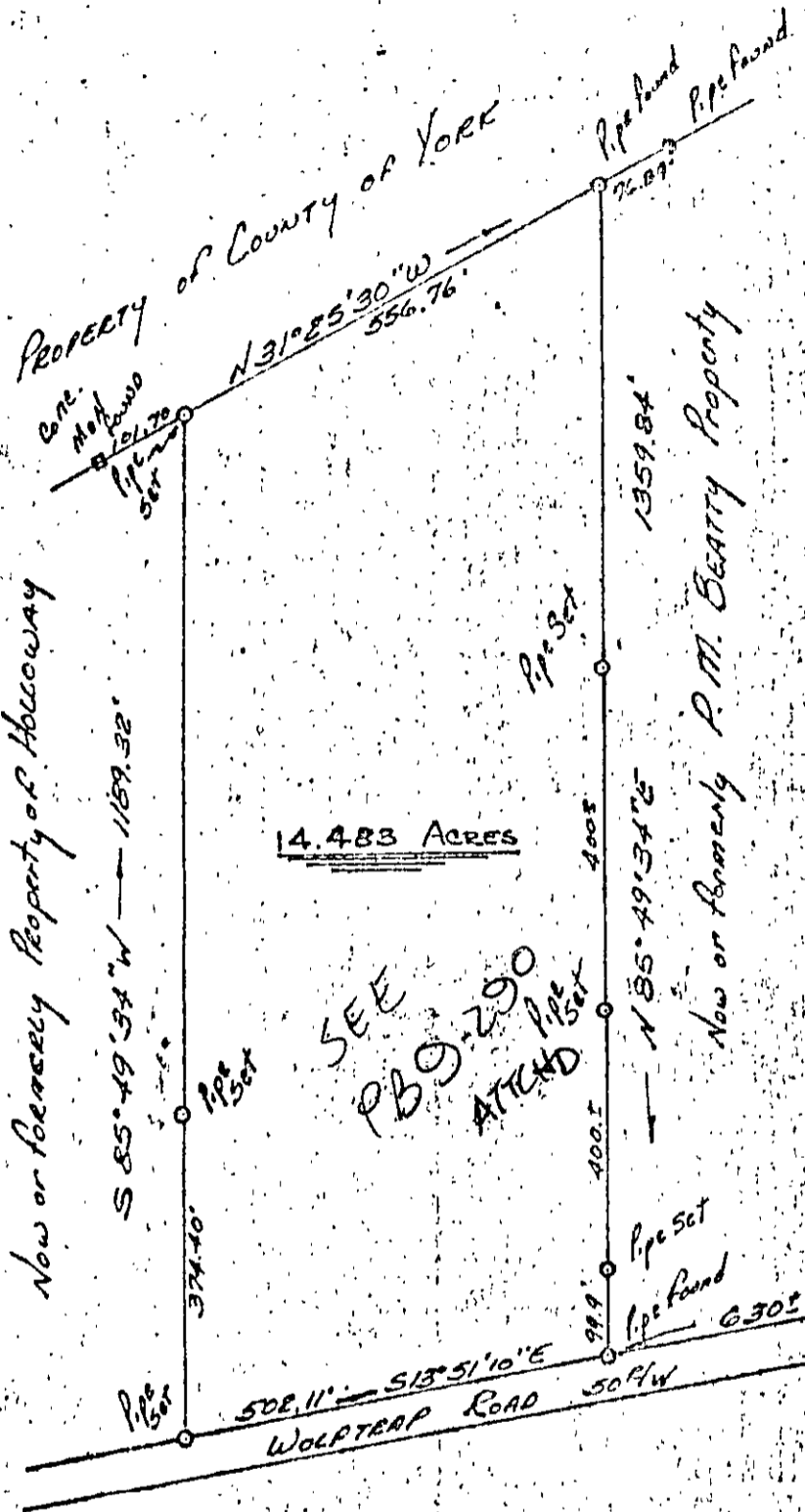
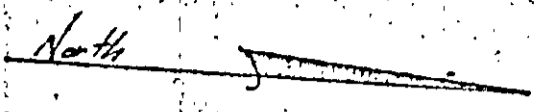

Now or Formerly Property of Holloway

PROPERTY OF COUNTY OF YORK

Now or Formerly P. M. BEATTY PROPERTY

14.483 ACRES

SEE
P.B. 290
ATTACHED



Part of the Property of
RL BRANDT
14.483 ACRES
WOLFTRAP ROAD
DISTRICT
VIRGINIA

2A 230

AUG 25, 1970