

This is to certify that on JULY 26, 1978 I surveyed the property shown on this plat, and that the title lines are as shown on this plat. The buildings stand strictly within the title lines and there are no encroachments of other buildings on the property except as shown.

Signed S. J. Glass
 Certified Land Surveyor #537

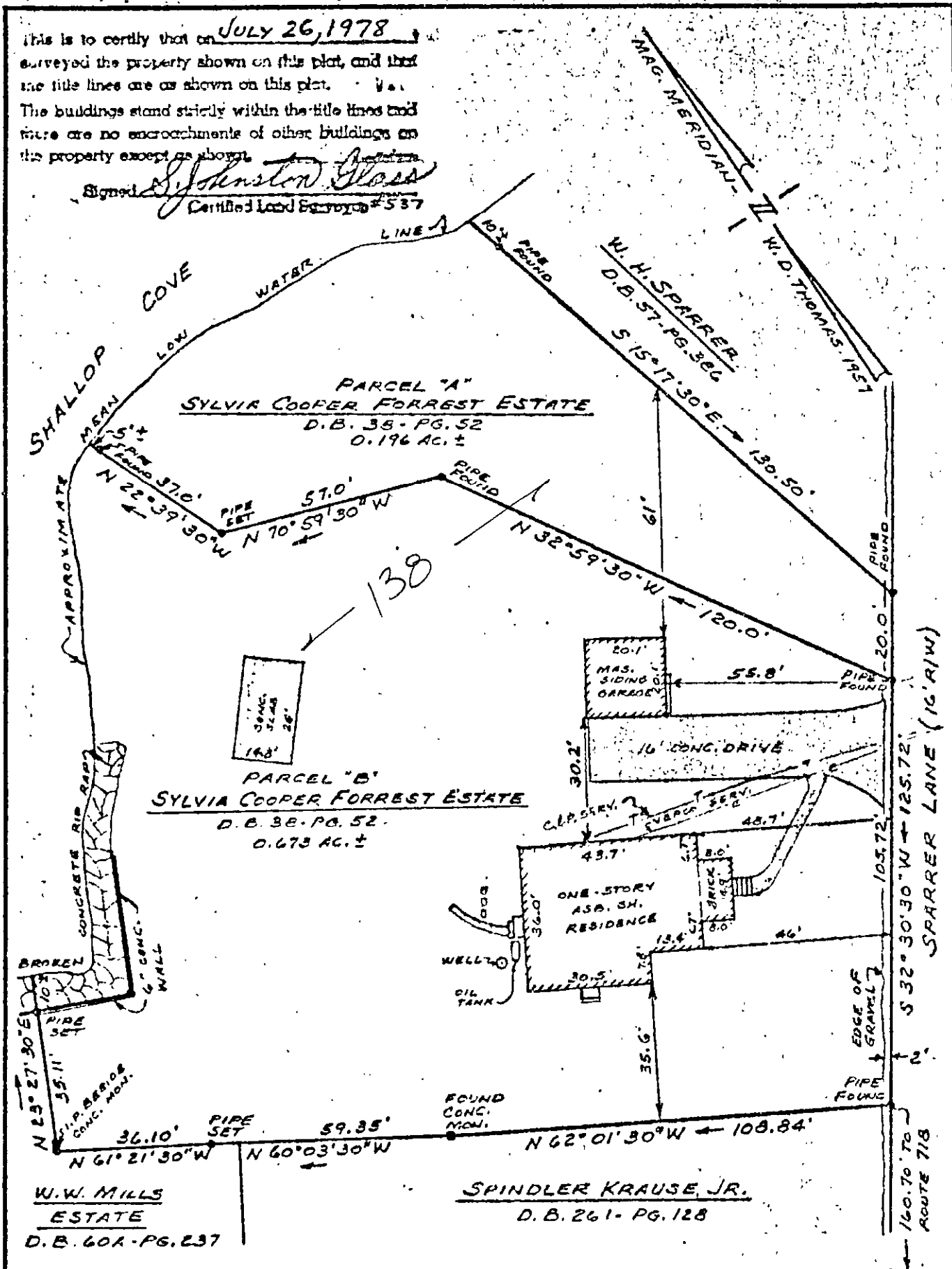

REFERENCE: UNRECORDED PLAT BY W. D. THOMAS, MARCH, 1957.
 TOTAL AREA: 0.869 AC. ±

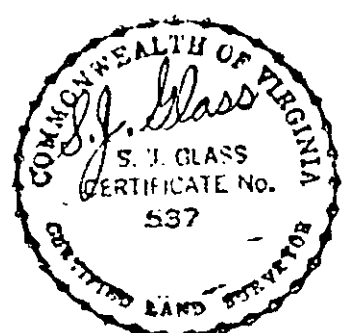

PLAT
 SHOWING PROPERTY OF
 SYLVIA COOPER FORREST ESTATE
 BEING LOCATED ON SPARRER LANE
 GRAFTON DISTRICT
 YORK COUNTY, VIRGINIA
 REVISED JULY 27, 1978
 MAY 30, 1978
 SCALE: 1" = 30'
 S. J. GLASS & ASSOCIATES
 ENGINEERING SERVICES - HAMPTON, VIRGINIA
 P. F. NO. A-F-90-2 FIELD WORK BY: L. B. JR.

78-63

25-138