

BOOK 332 FALL 784

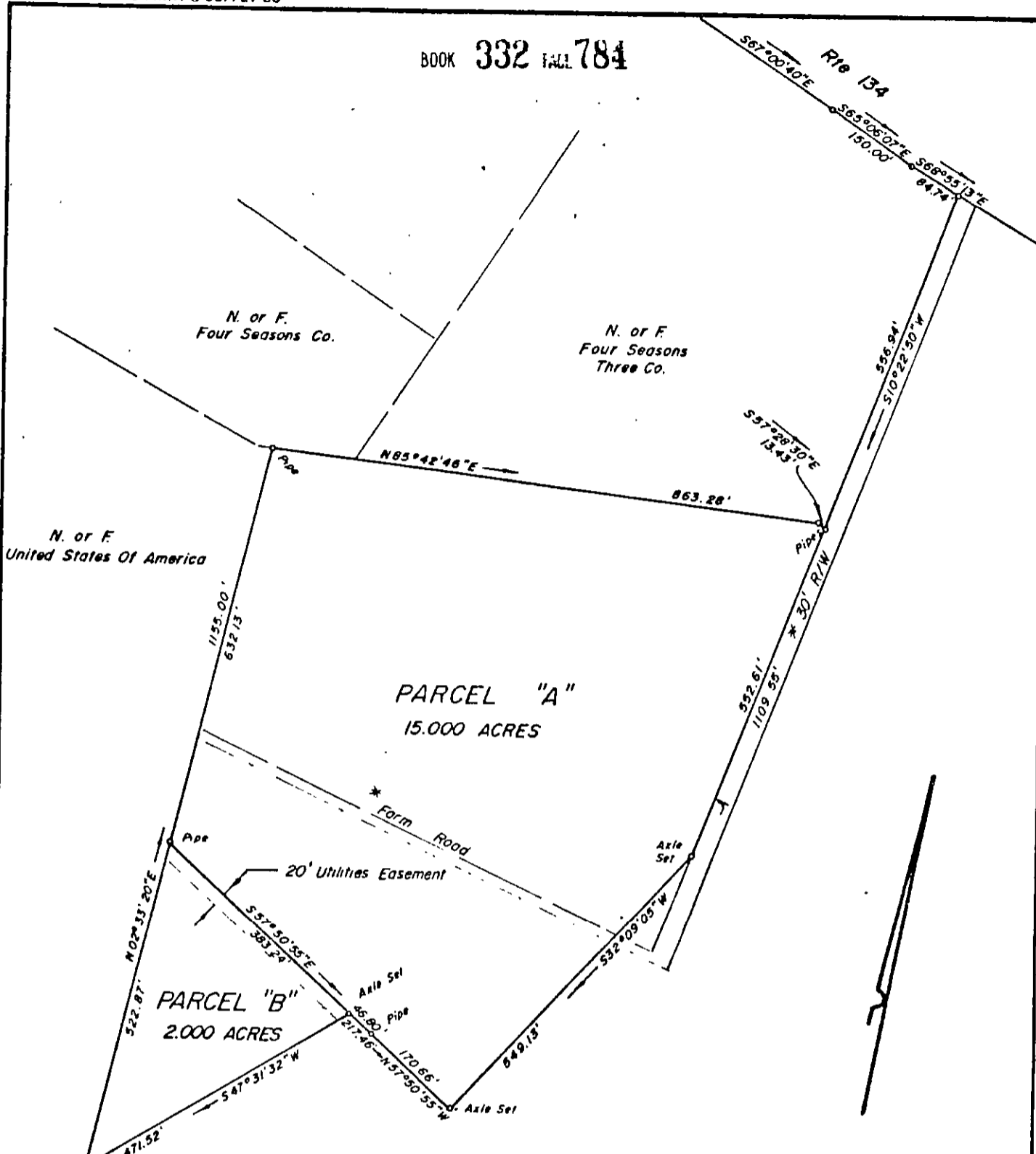

* NOTE
 30' R/W & Farm Road
 as shown on "Plat of Shady
 Banks Farm" in Plat Book
 1, Page 273.

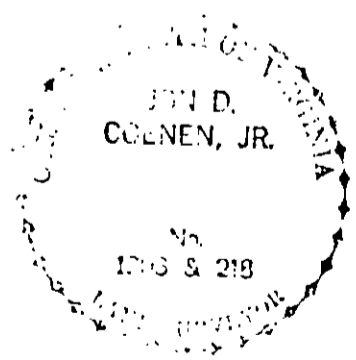

I certify that this perimeter survey is correct to the best of my knowledge and belief, subject to easements, servitudes and covenants of record.

John D. Coenen, Jr.

**PLAT OF THE PROPERTY OF
 ROBERT E. GILLESPIE,
 ET UX., ET ALS
 PARCELS A & B
 YORK COUNTY, VIRGINIA**

COENEN & ASSOCIATES, INC.
 ENGINEERS — PLANNERS — SURVEYORS
 606 J. CLYDE MORRIS BLVD.—NEWPORT NEWS, VIRGINIA

SCALE: 1" = 200' DATE: AUGUST 3, 1979

38A2(4) A/B