

BND ADJ TO 377+386A

BOOK 353 PAGE 58

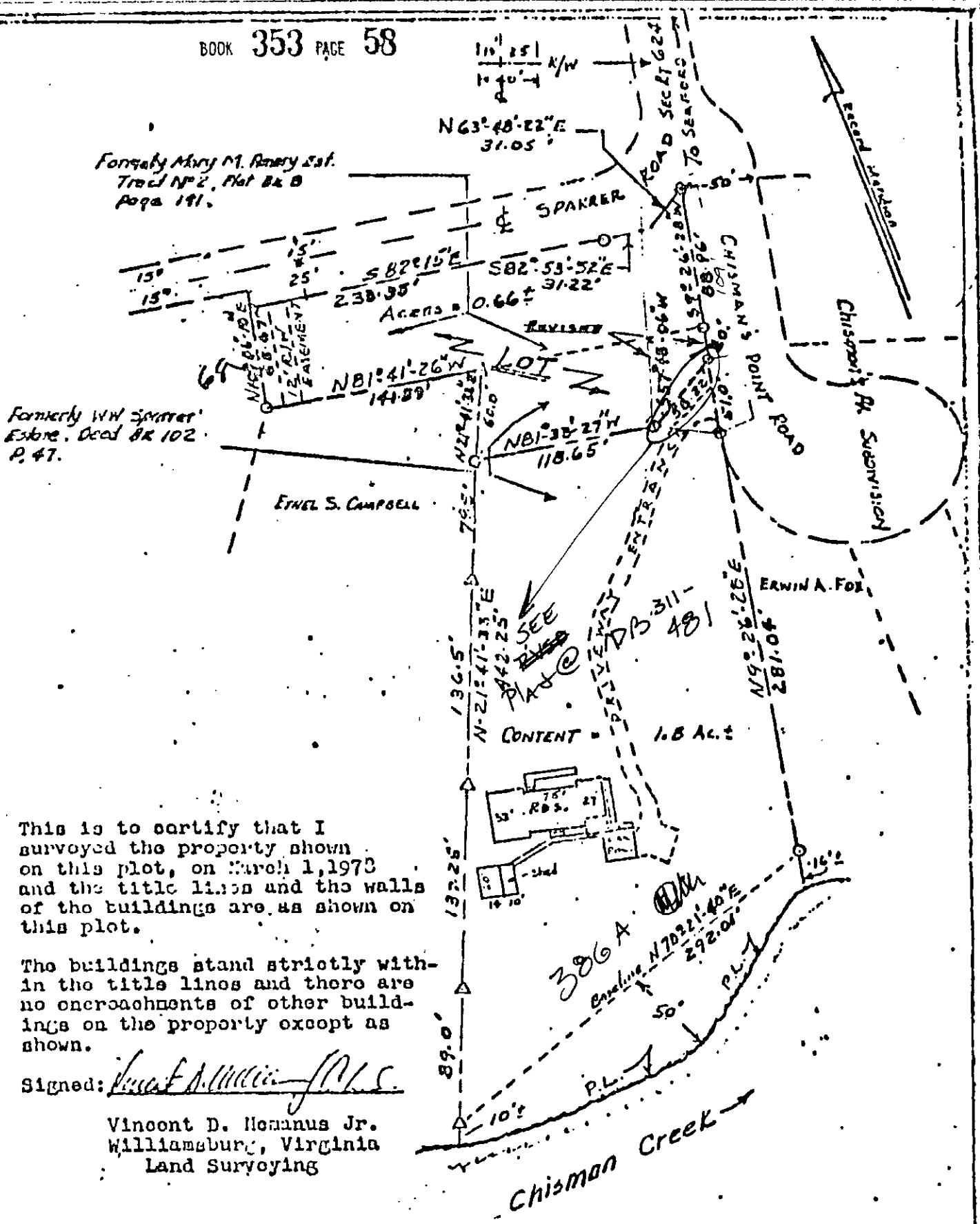

This is to certify that I surveyed the property shown on this plot, on March 1, 1978 and the title lines and the walls of the buildings are as shown on this plot.

The buildings stand strictly within the title lines and there are no encroachments of other buildings on the property except as shown.

Signed: *Vincent D. Romanus Jr.*

Vincent D. Romanus Jr.  
Williamsburg, Virginia  
Land Surveying

CRAFTON DISTRICT YORK COUNTY  
SEAFORD, VIRGINIA

BOUNDARY SURVEY ADJUSTING THE LINE BETWEEN A LOT BEING A PORTION OF A PARCEL OF LAND STANDING IN THE NAME OF HARVEY AND LORRAINE A. SHIELDS, AND THE PROPERTY OF JOHN S. MOLDOVAN AND MARY JEANETTE MOLDOVAN

SURVEYED MARCH 1978 SCALE - 1" = 80'  
REVISED OCTOBER 1980

IRON PIPE MARKERS SHOWN  
CONCRETE MONUMENT SHOWN



VINCENT D. ROMANUS JR.  
SURVEYOR, VIRGINIA  
3112

386A

25-377