

DB - 357-594

PLAT 11-59

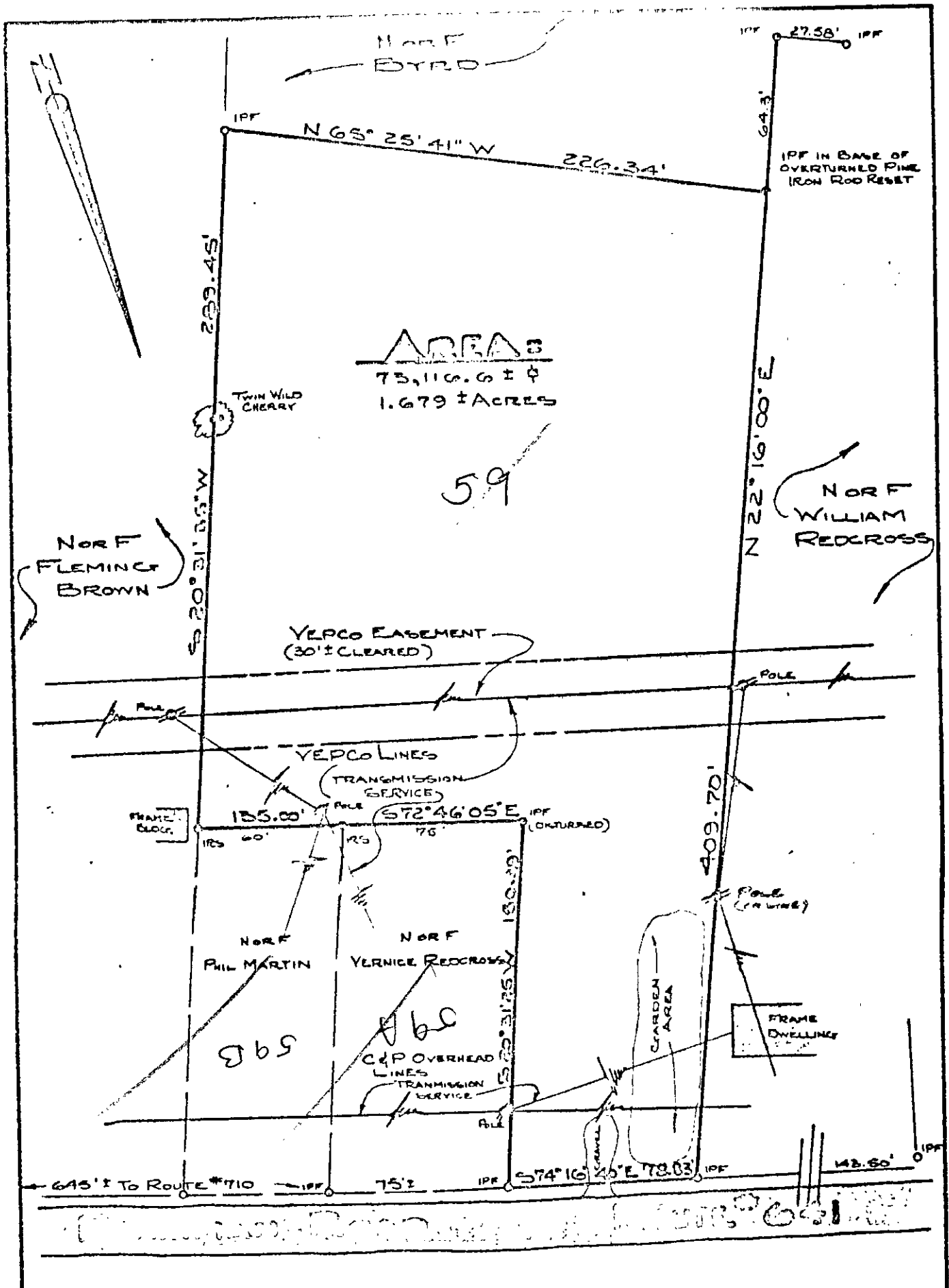

AREAS
 75,116.6 ± sq ft
 1.679 ± ACRES

59

NOR F FLEMING BROWN

YEPKO EASEMENT (30' ± CLEARED)

YEPKO LINES (TRANSMISSION SERVICE)

NOR F PHIL MARTIN

NOR F YERNICE REDCROSS

C&P OVERHEAD LINES (TRANSMISSION SERVICE)

FRAME DWELLING

GARDEN AREA

645' ± TO ROUTE #710

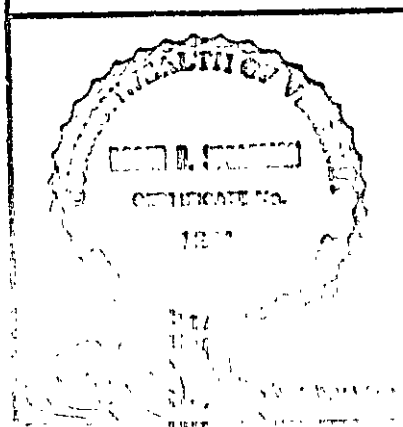

References:
 DB 36, P. 359
 DB 167, P. 424
 DB 117, P. 329
 DB 143, P. 424
 DB 211, P. 214
 DB 264, P. 424

PHYSICAL SURVEY
 OF PROPERTY TO BE CONVEYED TO
JOHN A. JONES
 BEING
 THE REMAINDER OF THE J.H. REDCROSS
 ESTATE CONTAINING 1.679 ± ACRES
 IN THE COUNTY OF GILES, VIRGINIA

Surveyed and Platted by
 JOHN D. JONES, Surveyor General
 Giles County, Virginia

Tax Map 11-59