

BOOK 158 PAGE 472

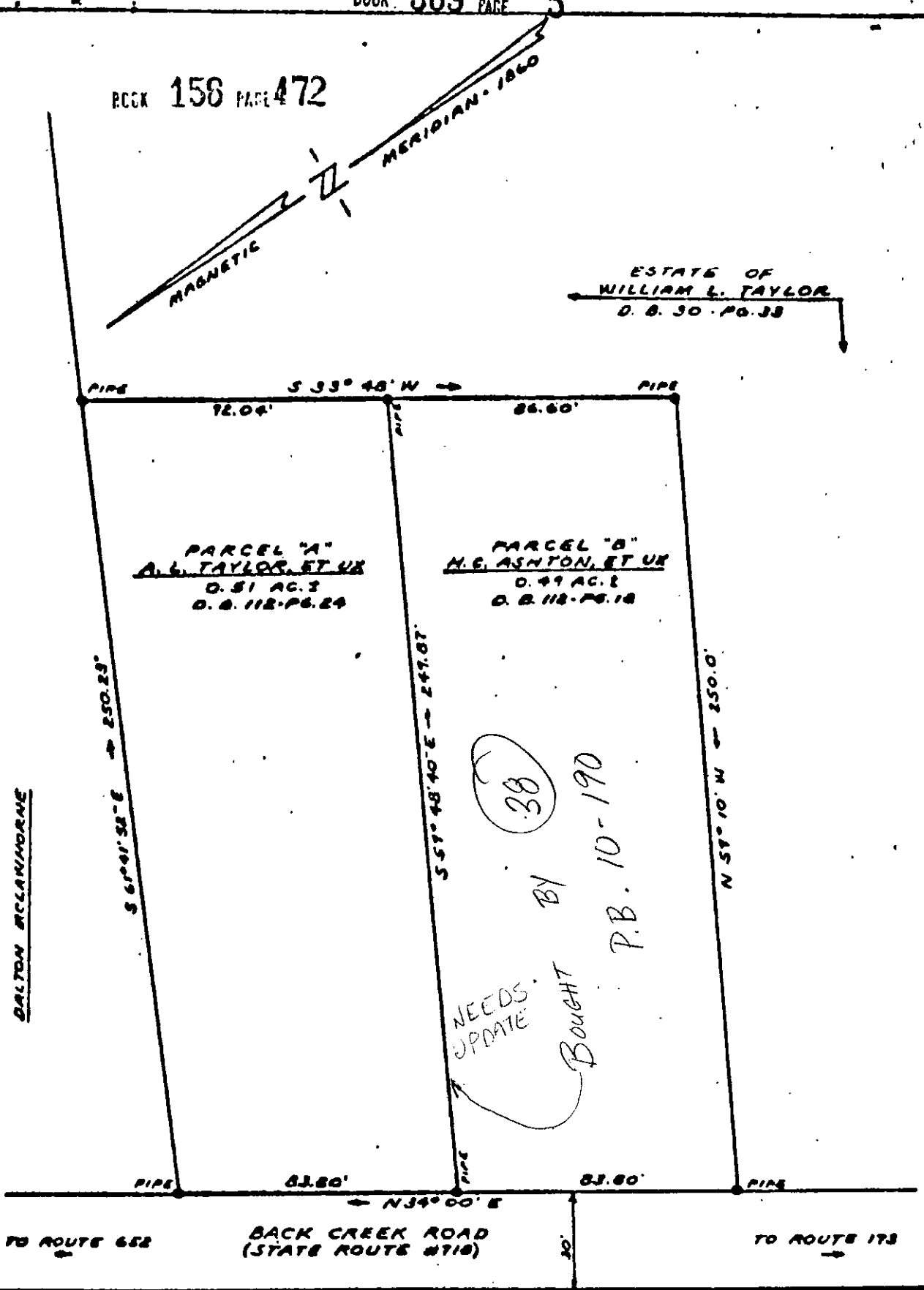

ESTATE OF WILLIAM L. TAYLOR  
D. B. 30 - PG. 38

PARCEL "A"  
A. L. TAYLOR, ET UX  
0.51 AC. ±  
D. B. 112 - PG. 24

PARCEL "B"  
H. C. ASHTON, ET UX  
0.49 AC. ±  
D. B. 112 - PG. 18

DALTON McCLANAHAN

NEEDS UPDATE  
BOUGHT BY  
P.B. 10-190  
38

TO ROUTE 652

BACK CREEK ROAD  
(STATE ROUTE #718)

TO ROUTE 173



PLAT SHOWING PROPERTY OF  
A. L. TAYLOR, ET UX  
AND  
H. C. ASHTON, ET UX

FORMERLY A PORTION OF WILLIAM L. TAYLOR ESTATE  
LOCATED ON BACK CREEK ROAD  
GRAFTON DISTRICT, YORK COUNTY, VIRGINIA

SCALE: 1" = 40'      OCTOBER 23, 1961

S. J. GLASS & ASSOCIATES  
ENGINEERING SERVICES - HAMPTON, VIRGINIA

P. F. NO.      FIELD WORK BY: TH

25-124A ✓