

D.B 415-322

BOOK 415 PAGE 322

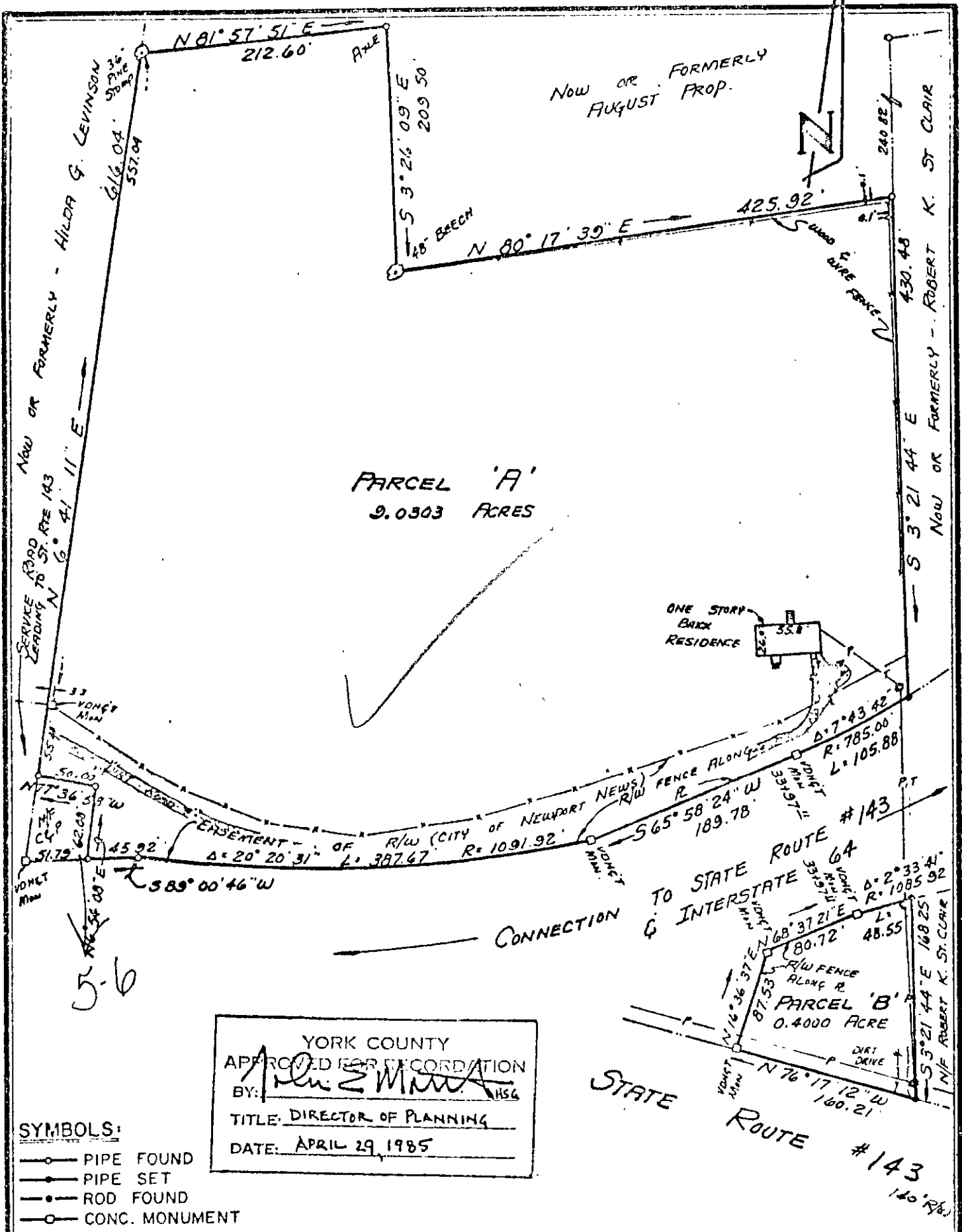

YORK COUNTY  
 APPROVED FOR RECORDATION  
 BY: *[Signature]*  
 TITLE: DIRECTOR OF PLANNING  
 DATE: APRIL 29, 1985

- SYMBOLS:
- PIPE FOUND
  - PIPE SET
  - ROD FOUND
  - CONC. MONUMENT

I, Donald W. Davis JOB LOCATION STATE ROUTE #143  
 HEREBY CERTIFY THAT THE PLAT OF THE PROPERTY OF MARIA S. SKILLMAN  
 SURVEY REPRESENTED BY THIS PLAT WAS MADE BY ME ON THIS DATE AND IS CORRECT TO THE BEST OF MY KNOWLEDGE AND BELIEF THERE ARE NO ENCROACHMENTS OF BUILDINGS UNLESS SHOWN HEREON.  
 DAVIS & ASSOCIATES  
 SURVEYORS & PLANNERS  
 YORK COUNTY, VIRGINIA

PARCEL 'A' - 9.0303 ACRES  
 PARCEL 'B' - 0.4000 ACRE

CODE: 25-142 DWN BY: *[Signature]* SCALE: 1" = 100' DATE: 19 APRIL 85

Tax Map ~~\_\_\_\_\_~~