

432-450

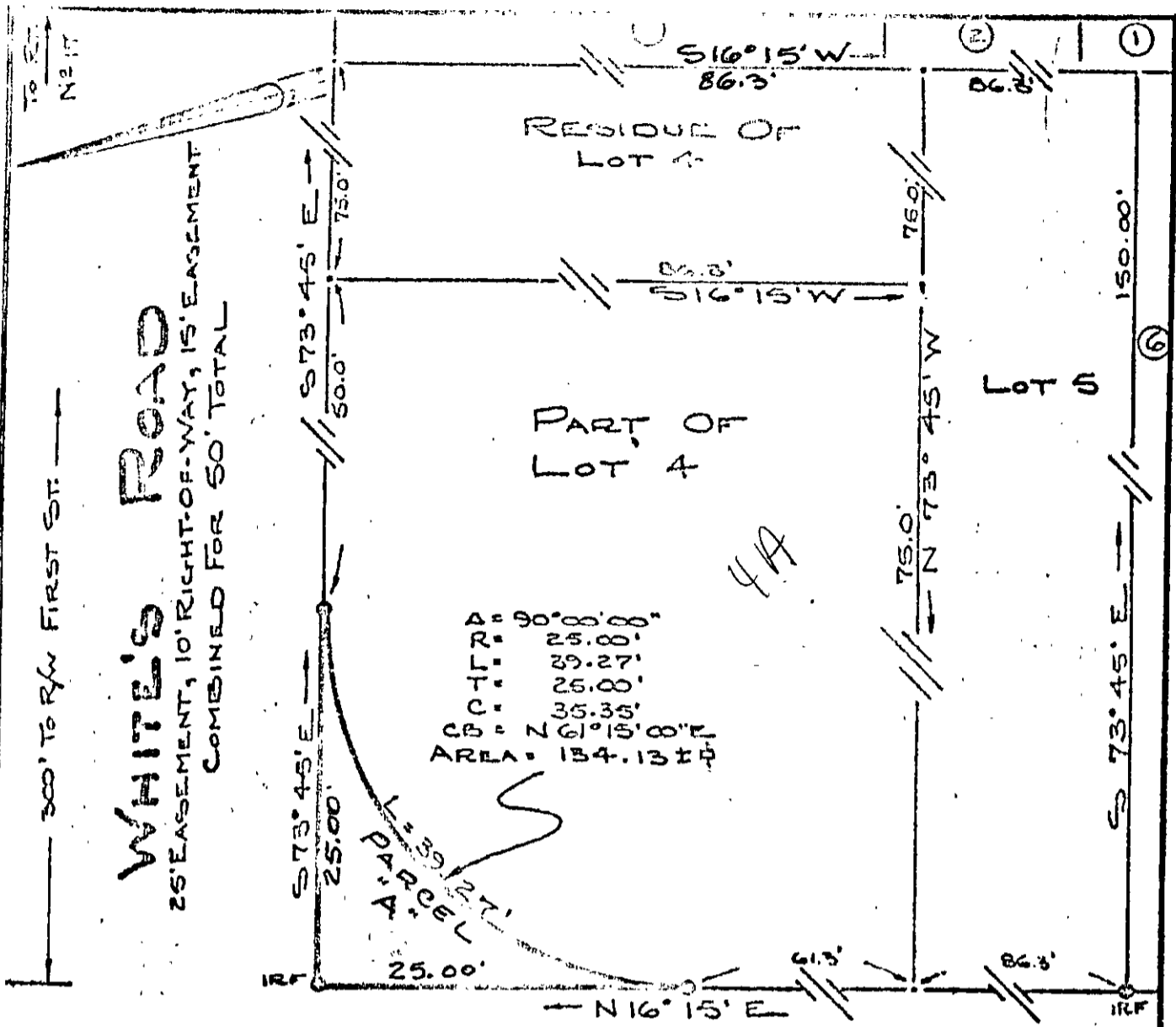

SECOND STREET

NOTES:

1. SHADED AREA LABELED "PARCEL A" FOR CONVEYANCE
2. DENOTES "NOT TO SCALE"

PLAT OF A PARCEL OF LAND FOR
CONVEYANCE TO
THE CITY OF YORK

DB 218-193 PART OF PART OF LOT 4, BLOCK "B"
PB 5-88 W. H. WHITE, SE, SUBDIVISION
LOCATED
GRAFTON DISTRICT, YORK COUNTY, VIRGINIA

Land Surveying
Virginia

24H ① BLK. "B" 4A