

506-695

BOOK 506 PAGE 695

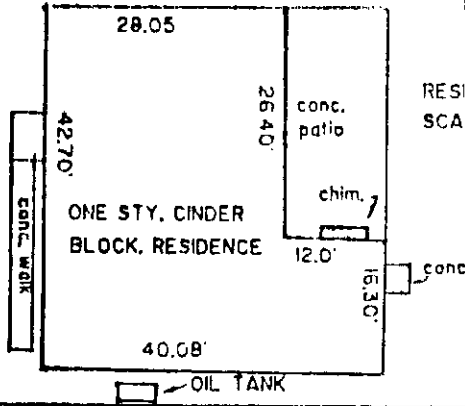

RESIDENCE DETAIL
SCALE: 1" = 20'

517°42'40"
5233

Property of the ESTATE of
POWELL M. BEATTY Jr.

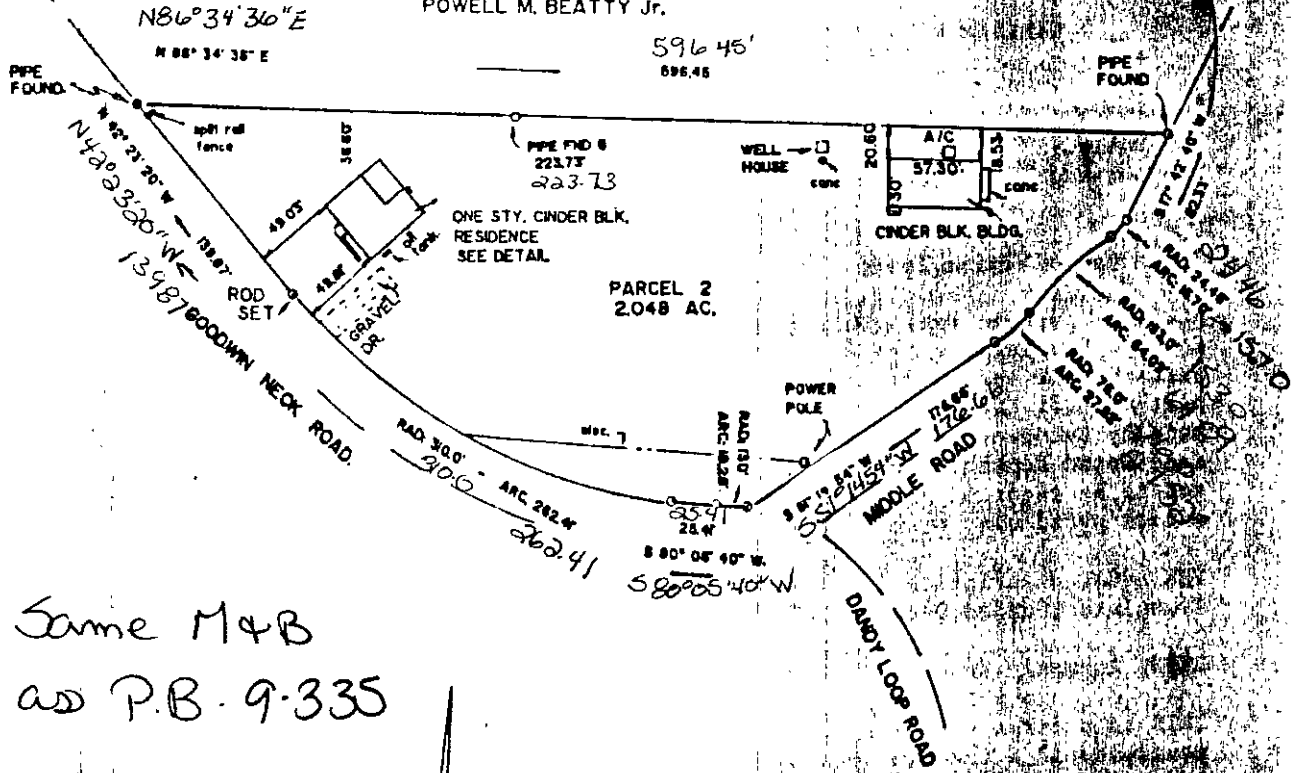

Same M&B
as P.B. 9-335

NOTE: THIS RESIDENCE AND THE MASONRY BLDG.
ARE NOT IN THE HUD DEFINED FLOOD HAZARD
ZONE. (ZONE-C) # 510182-0003-A

REFERENCE: PLAT BOOK 6, PG. 149



3821 GOODWIN NECK ROAD

TO ALL PARTIES INTERESTED IN TITLE TO
PREMISES SURVEYED I HEREBY CERTIFY
THAT ON DEC. 17, 1987

I SURVEYED THE PROPERTY SHOWN ON
THIS PLAT, AND THAT THE TITLE LINES
AND THE WALLS OF THE BUILDINGS ARE
AS SHOWN ON THIS PLAT.

THE BUILDINGS STAND STRICTLY WITHIN
THEir BOUNDARIES AND THESE ARE TO
BE CONSIDERED AS CORRECT EXCEPT AS
NOTED OTHERWISE ON THIS PLAT.

PLAT OF THE PROPERTY OF LEE THOMAS McINTOSH	
PARCEL OF LAND CONTAINING 2.048 ACRES being PARCEL 2 on plat of W. T. EUBANK ESTATE COUNTY OF YORK, VIRGINIA	
BECQUANTINS AND ASSOC. LAND SURVEYING MEMPHIS, VIRGINIA	
Scale: 1" = 100' Date: DEC. 17, 1987	F.B. 297 Pg. 182

Dec. 17, 1987

20C (2) 2