

BOOK 546 PAGE 607

LOT 12-B  
W.P. GREENE INDUSTRIAL PARK

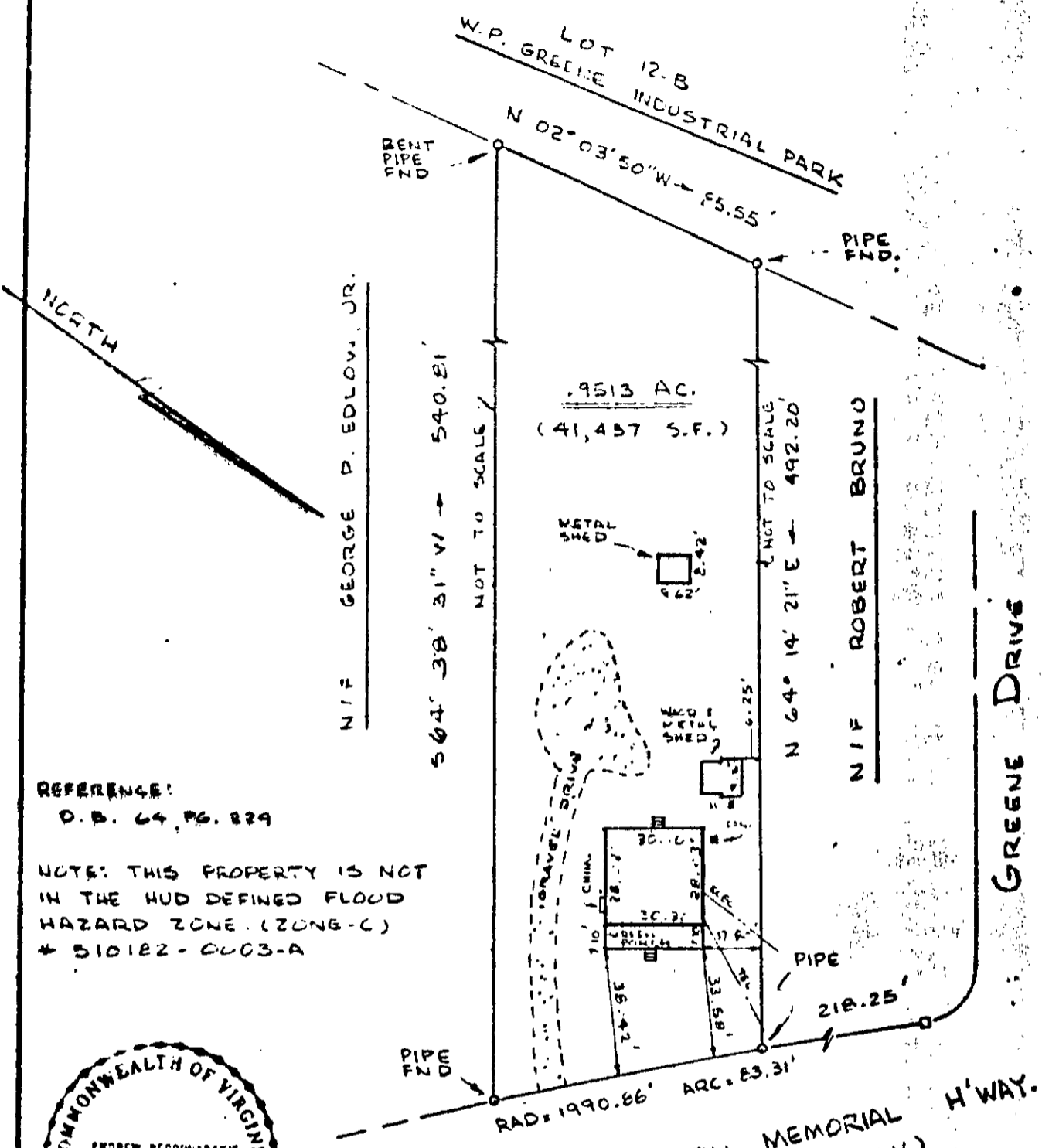

REFERENCE:  
D.B. 64, PG. 829

NOTE: THIS PROPERTY IS NOT  
IN THE HUD DEFINED FLOOD  
HAZARD ZONE (ZONING-C)  
# 510122-0003-A

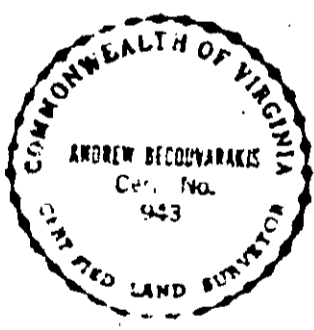

GEORGE WASHINGTON  
RTE. # 17 MEMORIAL H'WAY.  
(160' R/W)

TO ALL PARTIES INTERESTED IN TITLE TO  
PREMISES SURVEYED: I HEREBY CERTIFY  
THAT ON JULY 11, 1988  
I SURVEYED THE PROPERTY SHOWN ON  
THIS PLAT, AND THAT THE TITLE LINES  
AND THE WALLS OF THE BUILDINGS ARE  
AS SHOWN ON THIS PLAT.

THE BUILDINGS STAND STRICTLY WITHIN  
THE TITLE LINES AND THERE ARE NO  
ENCROACHMENTS OR OTHER BUILDINGS ON  
THE PROPERTY EXCEPT AS SHOWN.

*[Signature]*  
CERTIFIED LAND SURVEYOR

GEORGE WASHINGTON MEMORIAL HWY.	
PLAT OF THE PROPERTY OF <b>ROBERT F. BRUNO</b>	
PARCEL OF LAND CONTAINING .9513 AC. LOCATED ON GEORGE WASHINGTON MEMORIAL HIGHWAY	
COUNTY OF SPOTSYLD, VIRGINIA	
FEDERAL LANDS AND ASSOC. LAND SURVEYING CHARLOTTE, VIRGINIA	
DATE JULY 11, 1988	F.B. 301 Pg. 26