

DETAIL
SCALE: 1" = 40'

NOTE: UTILITIES UNDERGROUND

NOTE: TOTAL LOT AREA
3.3 ± ACRES
AREA ABOVE 4'
CONTOUR LINE - 1.7 ± ACRES

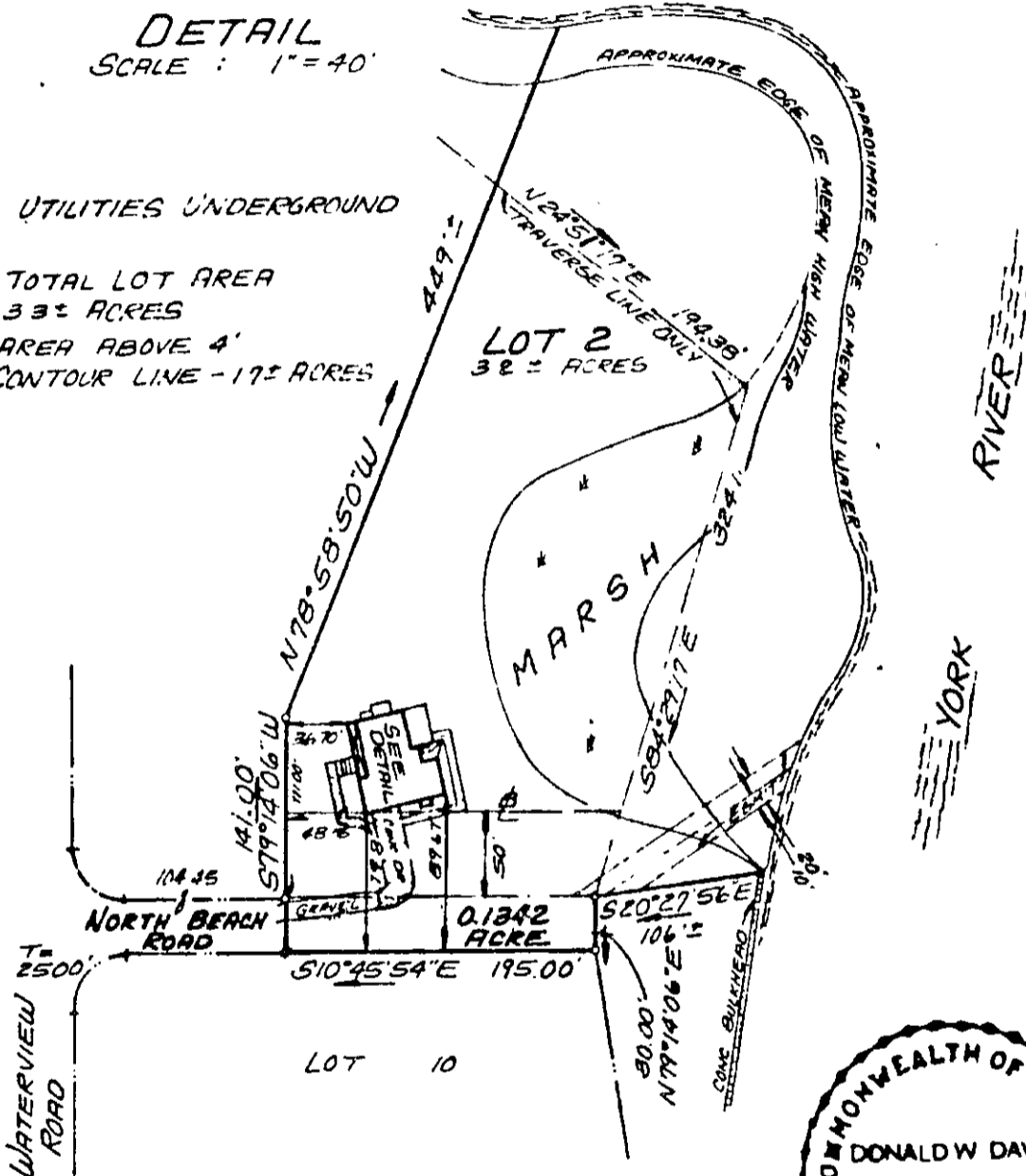

SYMBOLS

- PIPE 1" IN
- PIPE SET
- ROD FOUND
- CONC MONUMENT

NOTE
RESIDENCE SHOWN HEREON IS LOCATED
IN ZONE X AS SHOWN ON FLOOD
INSURANCE RATE MAP COMMUNITY-
PANEL NUMBER 510182 0018 B
EFFECTIVE DATE DEC. 16, 1988.

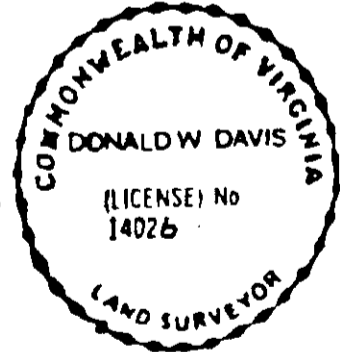

Donald W. Davis
I HEREBY CERTIFY THAT THE
SURVEY REPRESENTED BY THIS
PLAT WAS MADE BY ME ON
THIS DATE AND IS CORRECT
TO THE BEST OF MY KNOW-
LEDGE AND BELIEF THERE ARE
NO UNDISCOVERED ENCUMBRANCES
OR INTERESTS SHOWN HEREON
DAVIS & ASSOCIATES
SURVEYORS & PLANNERS
YORK COUNTY, VIRGINIA

JOB LOCATION #109 NORTH BEACH ROAD
PLAT OF THE PROPERTY OF
JEROLD W. & DANETTE C. ALLEN
LOT 2
RESUBDIVISION OF LOTS 4, 8, 9, & 10 AND
MAP OF SECTION B - PLAN OF
WATERVIEW
AND A PARCEL OF LAND CONTAINING 0.1342 ACRE
COUNTY OF YORK, VA. PB 10 / 583

SCALE 1" = 100' TO: NORMENT DATE: 14 DEC. 90

19B-7 LOT 2A