

608-315

BOOK 608 PAGE 315

(282)

PILGRIM LAND AND DEVELOPMENT COMPANY

HUNTINGTON AVENUE (50' R/W)

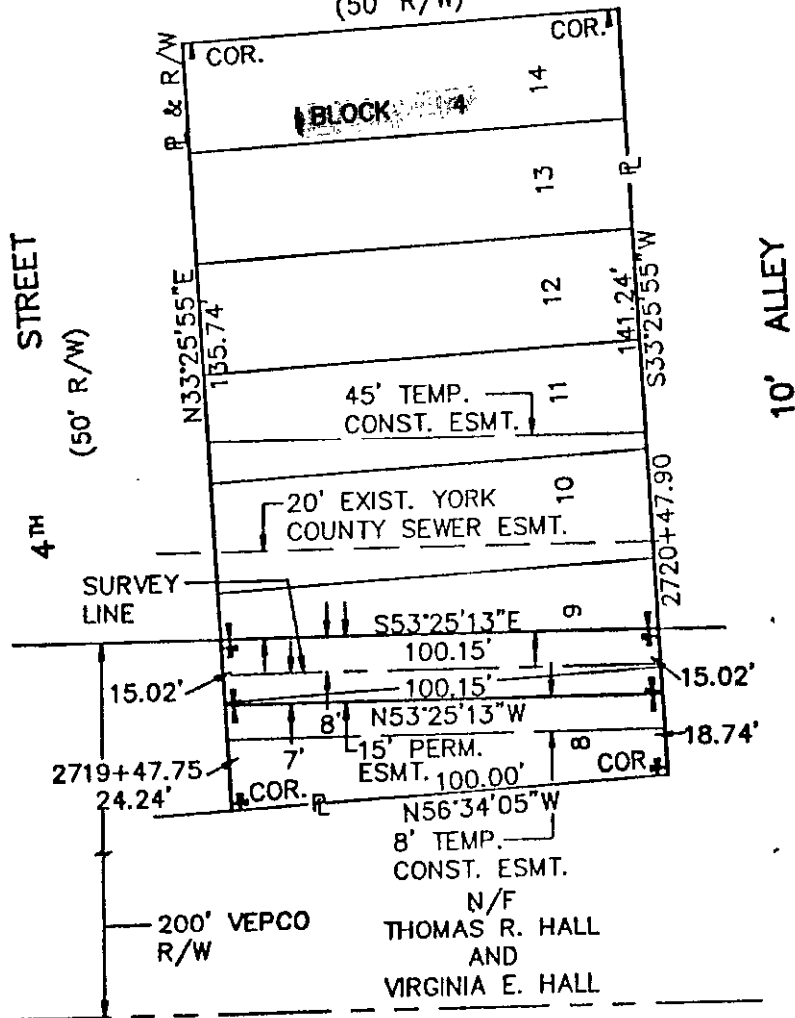
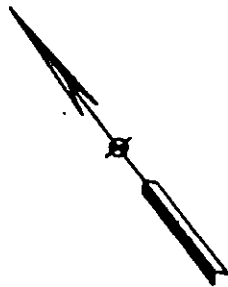

AREA INSIDE VEPCO R/W:
 PERM: 0.03 AC.
 TEMP: 0.02 AC.

AREA OUTSIDE VEPCO R/W:
 TEMP: 0.10 AC.

MERIDIAN SOURCE: VIRGINIA COORDINATE SYSTEM
 OF 1927 (SOUTH ZONE)



Virginia Natural Gas
 VNG LATERAL

PLAT TO ACCOMPANY RIGHT-OF-WAY
 AGREEMENT WITH

**PILGRIM LAND AND
 DEVELOPMENT COMPANY**

| | | |
|-------------------|--------|-------|
| DISTRICT/TOWNSHIP | COUNTY | STATE |
| BRUTON | YORK | VA |

SURVEYED BY SCHNEIDER ENGINEERS

SCALE
 1" = 40'

DATE
 6/27/90

NO.
 282

| | | | | |
|---|---|---|---|----------------------------------------|
| 4 | 3 | 2 | 1 | 1/29/91 REVISED ESMT. & P RSA |
|---|---|---|---|----------------------------------------|

11A (1) 4 8+9