

OK0816PG0270

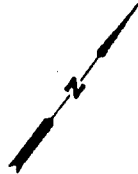

WILLIAM S. WORNOM, JR.
AND
BARBARA J. WORNOM
TAX MAP # 25-21-2
21,191 S.F.

NOW OR FORMERLY
WILLIAM S. WORNOM, JR.
AND
BARBARA J. WORNOM

NOW OR FORMERLY
MICHAEL J. COTTER

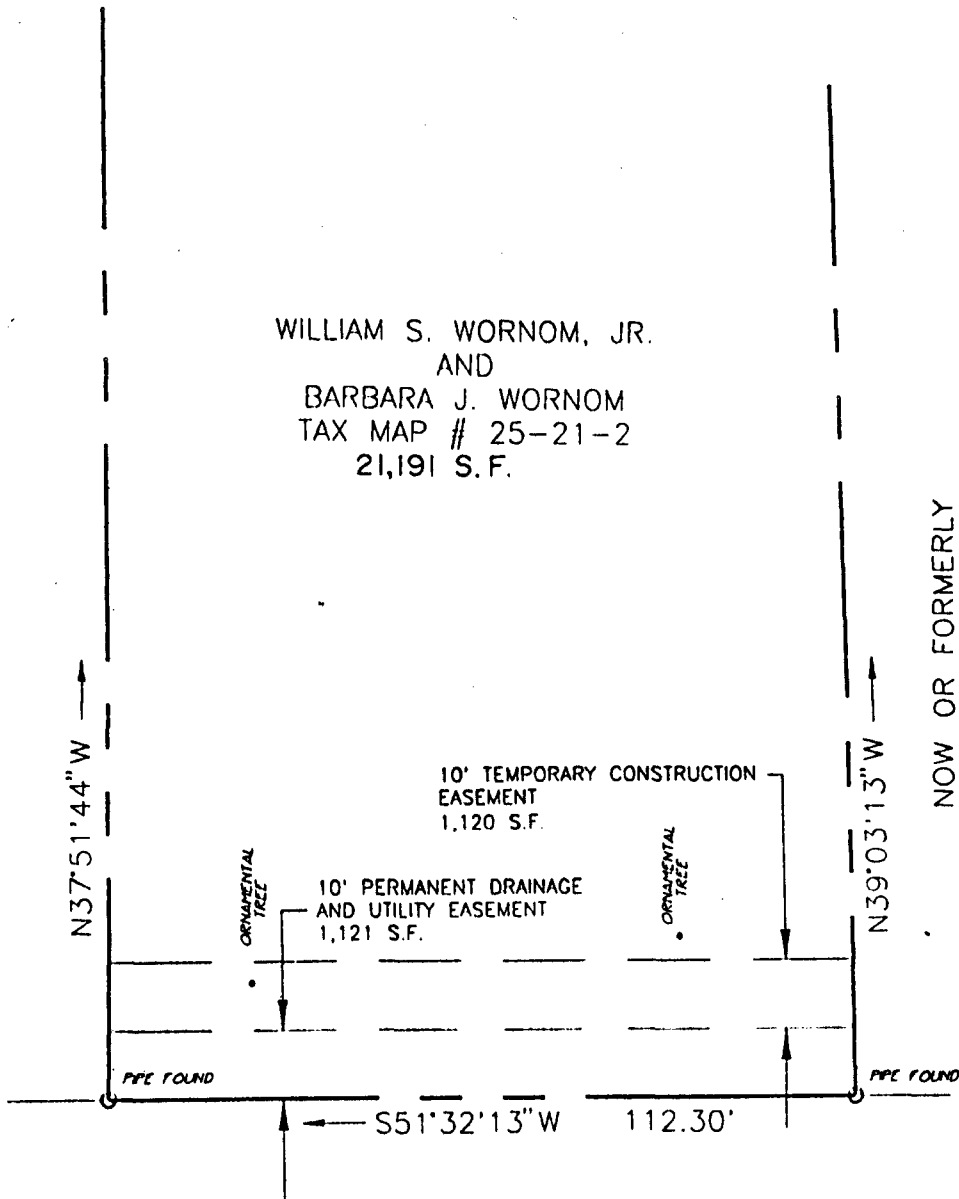

SEAFORD ROAD
(STATE ROUTE #622)

NOTE: THIS PLAT IS INTENDED FOR A DESCRIPTION OF EASEMENT ONLY, AND DOES NOT CONSTITUTE A BOUNDARY SURVEY.



REFERENCE:

D.B. 512 PG. 56
P.B. 9 PG. 49

PLAT OF EASEMENT

FROM: WILLIAM S. WORNOM, JR.
AND BARBARA J. WORNOM
TO: COUNTY OF YORK, VIRGINIA
PROJECT: SEAFORD AREA SANITARY
SEWER

DATE: 5/28/94

SCALE: 1" = 25'



SLEDD, RUNLEY & ASSOCIATES, P.C.
ENGINEERS PLANNERS SURVEYORS
11832 ROCK LANDING DRIVE, SUITE 203
NEWPORT NEWS, VIRGINIA 23608
(804) 873-3386

DRAWN: PWM

NO: 94-802