

BK0837PG0293

REFERENCE:
DB 164, PG. 579
DB 53, PG. 450
DB 40, PG. 55
DB 56, PG. 258

NOTE: THIS PROPERTY IS NOT
IN THE FEMA DEFINED FLOOD
HAZARD ZONE. (ZONE X)
#510182-0036-B
MAP DATE: 12/16/88

N/F
BERNARD W. HOGG
DB 72, PG. 574
DB. 60-A, PG. 359

N/F
ROOSEVELT & LOTTIE
WHITLEY ESTATE

N/F
KAREN L. GARDNER
DB. 1618, PG. 337

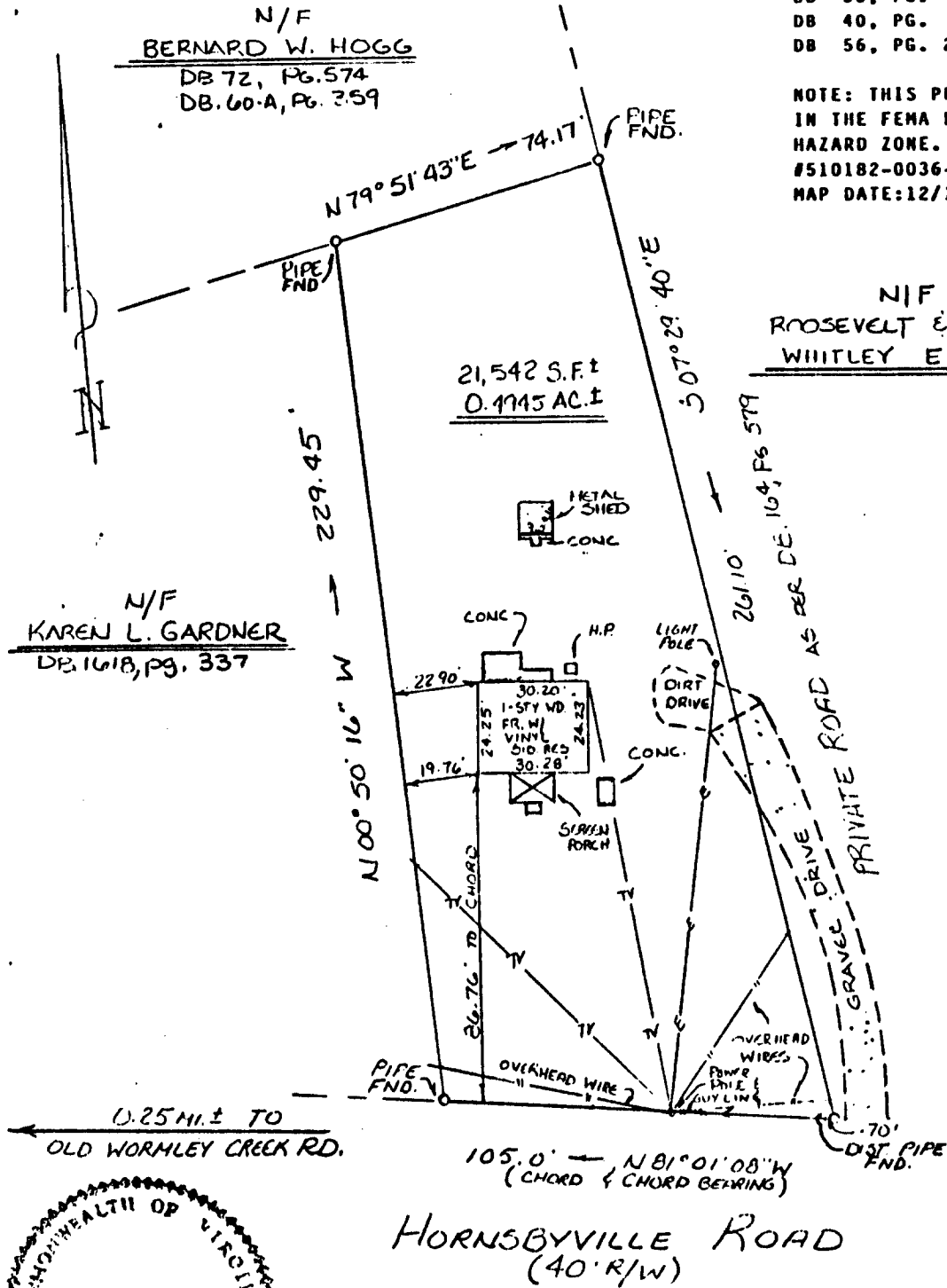

TO ALL PARTIES INTERESTED IN TITLE TO PREMISES SURVEYED: I HEREBY CERTIFY THAT ON MARCH 1, 1995 I SURVEYED THE PROPERTY SHOWN ON THIS PLAT, AND THAT THE TITLE LINES AND THE WALLS OF THE BUILDINGS ARE AS SHOWN ON THIS PLAT.

THE BUILDINGS STAND STRICTLY WITHIN THE TITLE LINES AND THERE ARE NO ENCROACHMENTS OF OTHER BUILDINGS ON THE PROPERTY EXCEPT AS SHOWN.

Andrew Becouvarakis
CERTIFIED LAND SURVEYOR

#601 HORNSBYVILLE ROAD

PLAT OF THE PROPERTY OF GLADYS W. ROBINSON	
PARCEL OF LAND CONTAINING 21,542 ± SQ. FT. (0.4945 ± AC.) LOCATED ON HORNSBYVILLE ROAD YORK COUNTY, VIRGINIA	
BECOUVARAKIS AND ASSOC. LAND SURVEYING HAMPTON, VIRGINIA	
Scale: 1" = 40'	F.B. 423 Pg. 70
Date: 3/1/95	

SOUTHERN PHOTO - GREENSBORO #19381