

BK0907PG0281

This is to certify that I, on April 12, 1996, surveyed the property shown on this plot. And that the title lines and the walls of the buildings are as shown on this plot.  
The buildings stand strictly within the title lines and there are no encroachments on the property, except as shown.

Signed: *James S. Leigh*

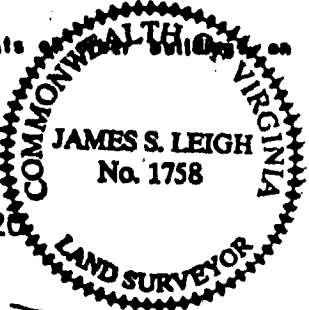

HERITAGE HAMLET SECTION NINE LOT 20

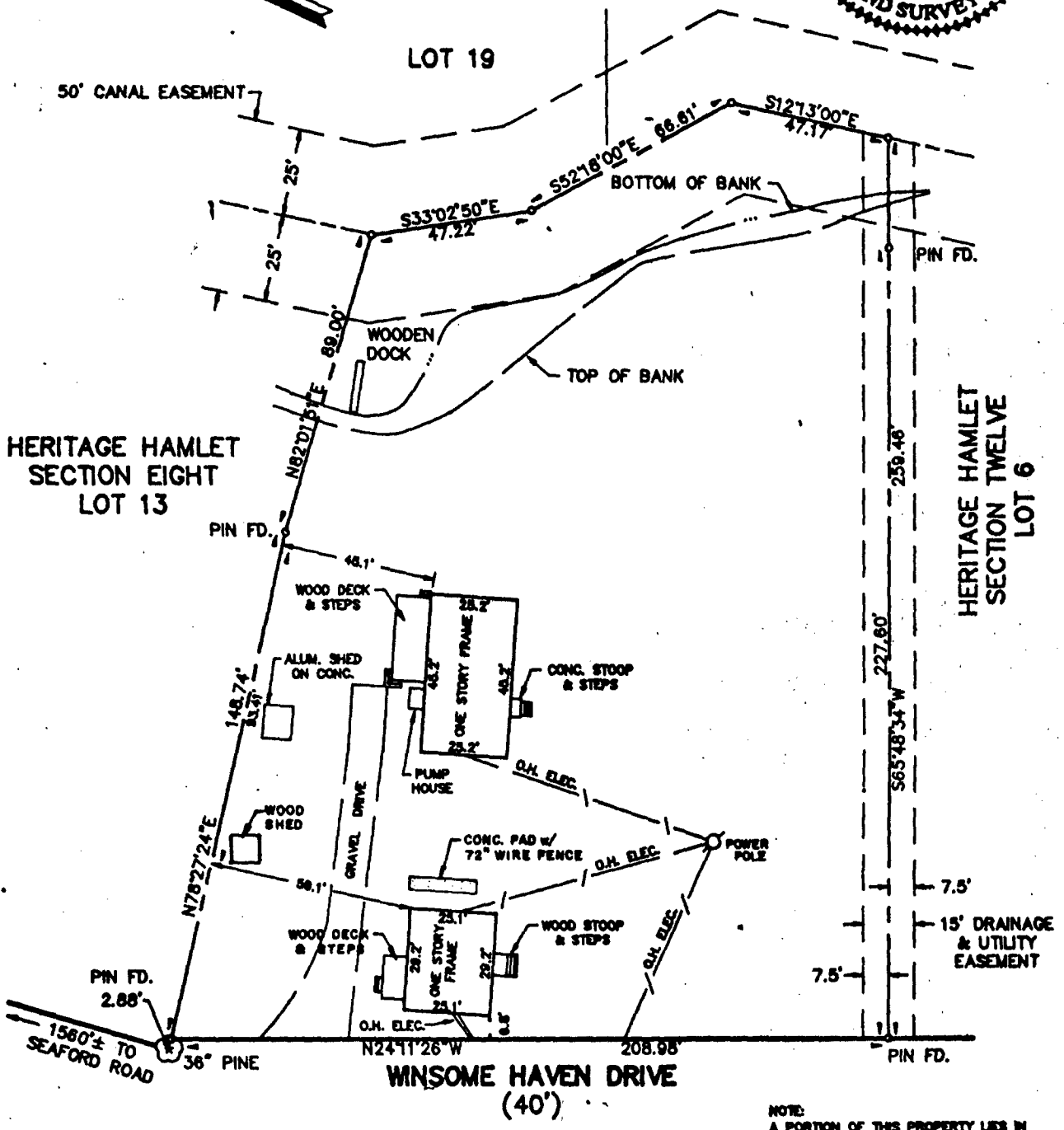
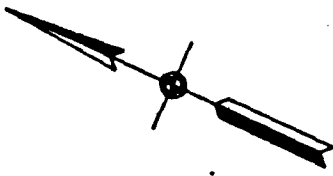

NOTE:  
A PORTION OF THIS PROPERTY LIES IN FLOOD ZONE AE (EL. -8) AS SHOWN ON FLOOD INSURANCE RATE MAP FOR YORK COUNTY, VIRGINIA, COMM. NO. 810182 00368, 12/18/88.

PHYSICAL SURVEY OF  
A 1.03 ACRE PARCEL OF LAND ON WINSOME HAVEN DRIVE  
FOR  
**STANLEY P. LEICESTER and DENISE K. LEICESTER**  
GRAFTON DISTRICT - COUNTY OF YORK, VIRGINIA  
Scale: 1" = 40' April 12, 1996

**THE SIRINE GROUP, LTD.**  
SURVEYORS • ENGINEERS • PLANNERS  
GLOUCESTER, VIRGINIA