

BK 1019PG0205

N. ORF  
CONSERVATION, INC.  
(DB. 980, PG. 176)

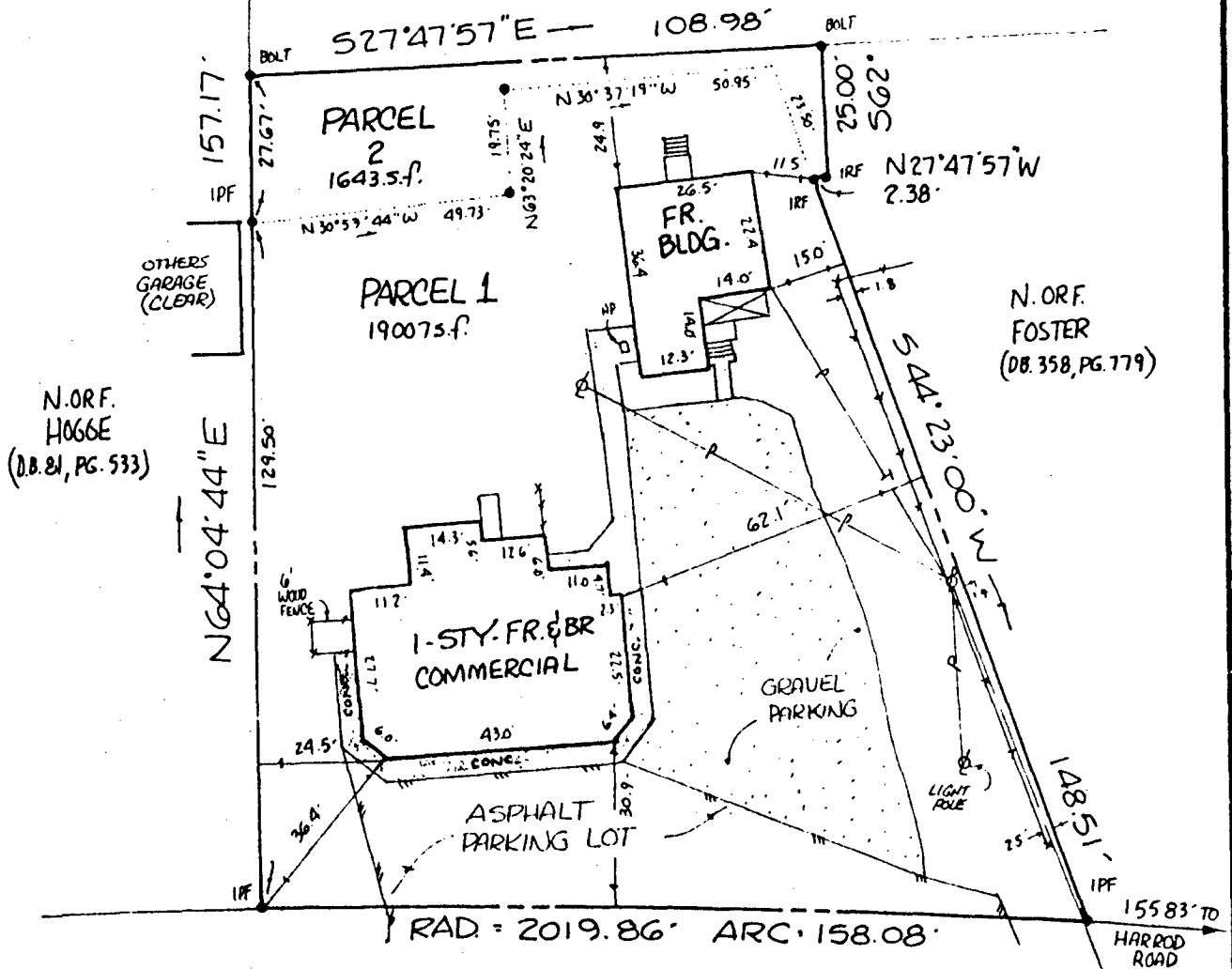

N. ORF.  
HOGGE  
(DB. 81, PG. 533)

N. ORF.  
FOSTER  
(DB. 358, PG. 779)

GEORGE WASHINGTON MEMORIAL HWY.  
U.S. ROUTE 17 160' R/W

THIS IS TO CERTIFY THAT ON JUNE 3, 1998 I SURVEYED THE PROPERTY SHOWN ON THIS PLAT AND FOUND THE PROPERTY LINES TO BE CORRECT AS SHOWN IN FIG. THERE ARE NO VISIBLE ENCROACHMENTS EITHER WAY ACROSS THE LINES EXCEPT AS SHOWN. THIS PROPERTY IS SUBJECT TO EASEMENTS, SERVITUDES AND COVENANTS OF RECORD.

*David P. Campbell*  
DAVID P. CAMPBELL, C.L.S. 14188

ZONE: X  
FLOOD INSURANCE RATE MAP: 510187 C036 B  
DATE OF F.I.R.M.: 12/16/88  
# 8624 GEORGE WASHINGTON MEM. HWY.

PLAT OF THE PROPERTY OF  
ZI Y. WANG  
JAU W. WANG

2 PARCELS OF LAND  
PARCEL 1 - 19,007 S.F. - D.B. 365, PG. 238  
PARCEL 2 - 1,643 S.F. - D.B. 464, PG. 369

YORK COUNTY, VIRGINIA

CAMPBELL LAND SURVEYING, INC.  
SURVEYORS PLANNERS  
YORK COUNTY, VIRGINIA  
SCALE: 1" = 30' DATE: JUNE 3, 1998

- LEGEND**
- IPFB IRON PIPE FOUND
  - URFB IRON ROD SET
  - CMFB CONCRETE MONUMENT FOUND
  - URF IRON ROD FOUND
  - PROPERTY LINE
  - EASEMENT LINE
  - BUILDING SETBACK

**REFERENCES**  
P.B. , PG.

F.B. 173 PG. 42-43

