

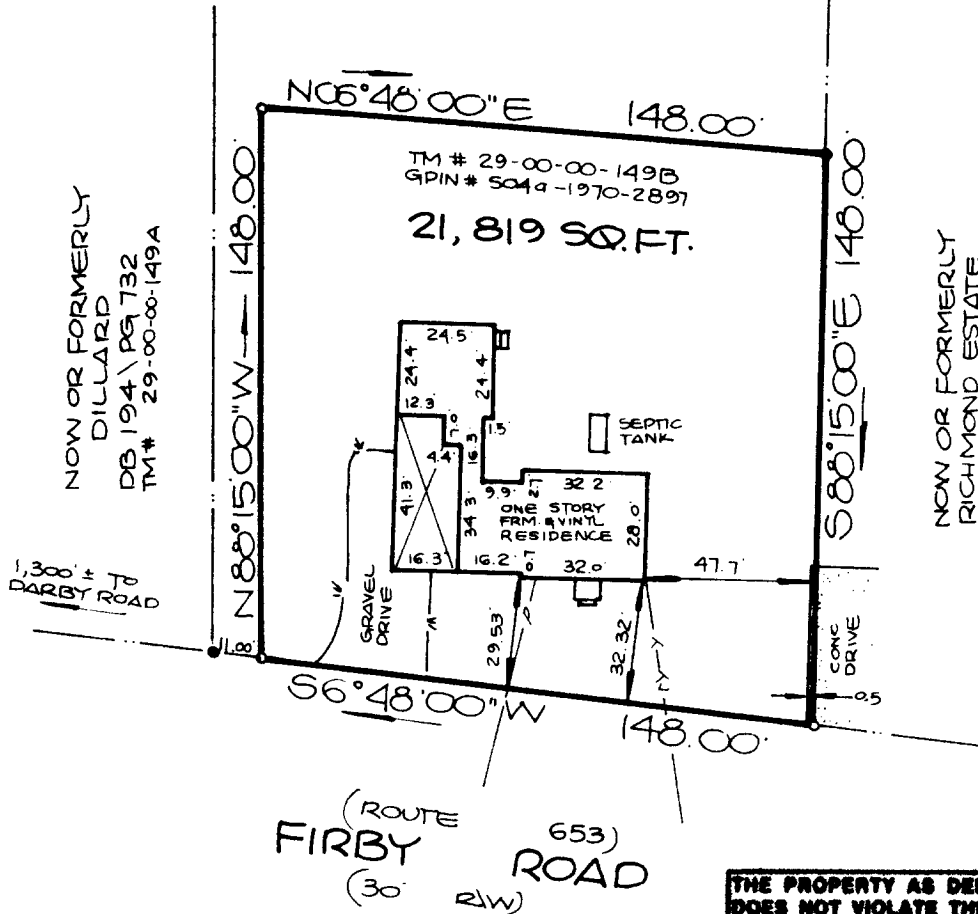

PG 0160 JUN 13 02



NOW OR FORMERLY
WILKERSON
INST. # 02-0002878
TM # 29-00-00-149



NOW OR FORMERLY
DILLARD
DB 194 / PG 732
TM # 29-00-00-149A

NOW OR FORMERLY
RICHMOND ESTATE
TM # 29-00-00-146A
DB 135 / PG 132

Filed in the Clerk's Office, Circuit Court, York Co., VA
the 13 day of June, 2002

Teste: Lynn S. Jenkins, Clerk

by Natalie C. Owen D.E.

THE PROPERTY AS DEPICTED ON THIS PLAT
DOES NOT VIOLATE THE PROVISIONS OF THE
YORK COUNTY SUBDIVISION ORDINANCE

SIGNED: Al Maddena
TITLE: Chief of Development & Compliance
DATE: 6/12/02

NOTE : PROPERTY SHOWN HEREON IS LOCATED
IN ZONE X AS SHOWN ON FLOOD
INSURANCE RATE MAP COMMUNITY-
PANEL NUMBER 5101820039B
EFFECTIVE DATE : DEC. 16, 1988.

SYMBOLS:

- PIPE FOUND
- PIPE SET
- ROD FOUND
- CONC. MONUMENT

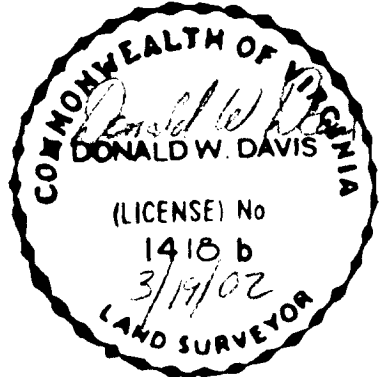

I, Donald W. Davis
HEREBY CERTIFY THAT THE
SURVEY REPRESENTED BY THIS
PLAT WAS MADE BY ME ON
THIS DATE AND IS CORRECT
TO THE BEST OF MY KNOW-
LEDGE AND BELIEF THERE ARE
NO ENCROACHMENTS OF BUILD-
INGS UNLESS SHOWN HEREON.

JOB LOCATION # 311 FIRBY ROAD

PLAT OF THE PROPERTY OF :
EARNEST H. & ALICE B. WILKERSON

PARCEL OF LAND
CONTAINING : 21,819 SQ. FT.

COUNTY OF YORK, VIRGINIA
DB 89 / PG 181
INST. # 000010202

DAVIS & ASSOCIATES
SURVEYORS & PLANNERS
YORK COUNTY, VIRGINIA