

Design File = subdocument of ... \SSU-server-04\lot\p\F\1121267003.dgn
Levels On = 163

Ref. File = subdocument of ... \SSU-server-04\lot\p\F\1121267003.dgn
Levels On = 163

Ref. File = subdocument of ... \SSU-server-04\lot\p\F\1121267003.dgn
Levels On = 163

Ref. File = subdocument of ... \SSU-server-04\lot\p\F\1121267003.dgn
Levels On = 163

Ref. File = subdocument of ... \SSU-server-04\lot\p\F\1121267003.dgn
Levels On = 163

Ref. File = subdocument of ... \SSU-server-04\lot\p\F\1121267003.dgn
Levels On = 163

Ref. File = subdocument of ... \SSU-server-04\lot\p\F\1121267003.dgn
Levels On = 163

Ref. File = subdocument of ... \SSU-server-04\lot\p\F\1121267003.dgn
Levels On = 163

Ref. File = subdocument of ... \SSU-server-04\lot\p\F\1121267003.dgn
Levels On = 163

Ref. File = subdocument of ... \SSU-server-04\lot\p\F\1121267003.dgn
Levels On = 163

Ref. File = subdocument of ... \SSU-server-04\lot\p\F\1121267003.dgn
Levels On = 163

REVISED	FWA REGION	STATE	FEDERAL AID PROJECT	ROUTE	STATE PROJECT	SHEET NO.
	3	VA.	STP-54031	600	0600-099-168.M-502 R/W-202	3

DESIGN FEATURES RELATING TO CONSTRUCTION OR TO REGULATION AND CONTROL OF TRAFFIC MAY BE SUBJECT TO CHANGE AS DEEMED NECESSARY BY THE DEPARTMENT

SUFFOLK DISTRICT DESIGN UNIT

- UTILITY OWNERS**
- Power Poles are Property of Virginia Power
1600 Hamilton Ave.
Portsmouth, Va. 23707-3528
 - Telephone Poles are Property of Bell Atlantic
5701 Cleveland St, 5th Flr
Virginia Beach, Va. 23462
 - Television Cables are Property of Cox Communication
47 Old York Hampton Hwy
Yorktown, Va. 23692
 - Gas Lines are Property of Va. Natural Gas
3719 Virginia Beach Blvd
Norfolk, Va. 23502-3488
 - Water Lines are Property of Newport News Waterworks
Water Service
2400 Washington Ave.
Newport News, Va. 23602
 - Sewer Force Mains are Property of Hampton Roads San. Dept.
P. O. Box 5600
Va. Beach, Va. 23455
 - Sewer Lines are Property of County of York
Environmental Services
201 Goodwin Neck Rd.
Yorktown, Va. 23692

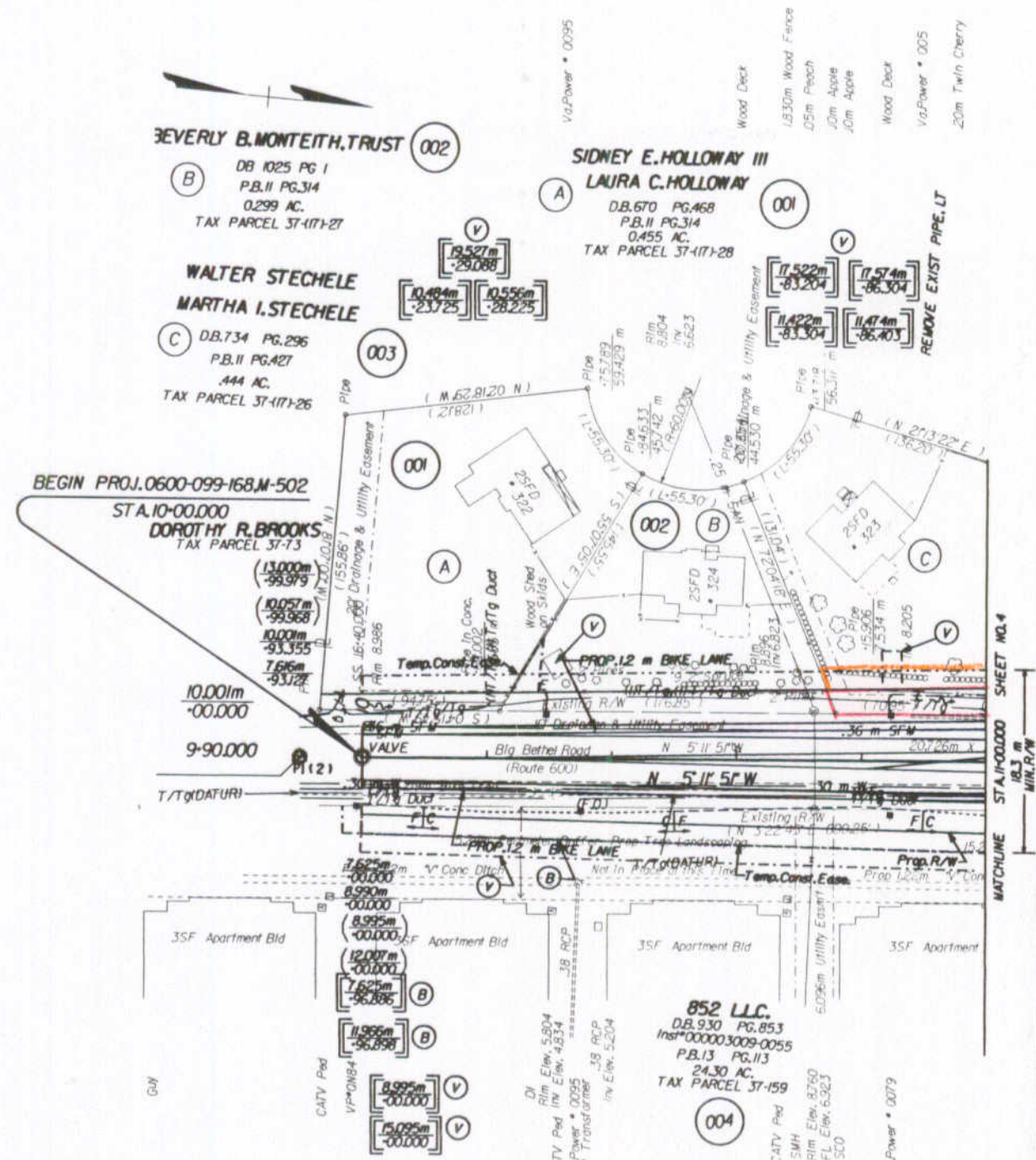

Notes: Figures in parentheses and dot-dot-dashed lines denote Temporary Easements.
 Note: Figures in brackets and dot-dashed lines denote Permanent Easements.
 [C]..... Denotes Construction Limits In Cuts
 [F].... Denotes Construction Limits In Fills

- (B) PROPOSED VARIABLE WIDTH UNDERGROUND EASEMENT FOR BELL ATLANTIC
- (V) PROPOSED VARIABLE WIDTH OVERHEAD EASEMENT FOR VIRGINIA POWER

NOTES:
A MINIMUM 18.3M RIGHT OF WAY IS TO BE SECURED BASED ON THE CENTERLINE SHOWN ON THE PLANS, TOGETHER WITH THE RIGHT AND EASEMENT TO USE SUCH ADDITIONAL AREAS AS MAY BE NECESSARY FOR THE PROPER EXECUTION AND MAINTENANCE OF THE WORK AS INDICATED ON THE PLANS.

BEARINGS BASED ON ASSUMED DATA



SURVEYED BY: M. E. BAKITE (902) 925-2555
 DESIGNED BY: B. A. GARDNER (921) 859-3660
 CAD OPERATOR: B. A. GARDNER
 REVISED BY: subdocument of ... \SSU-server-04\lot\p\F\1121267003.dgn

8/20/08 142433