

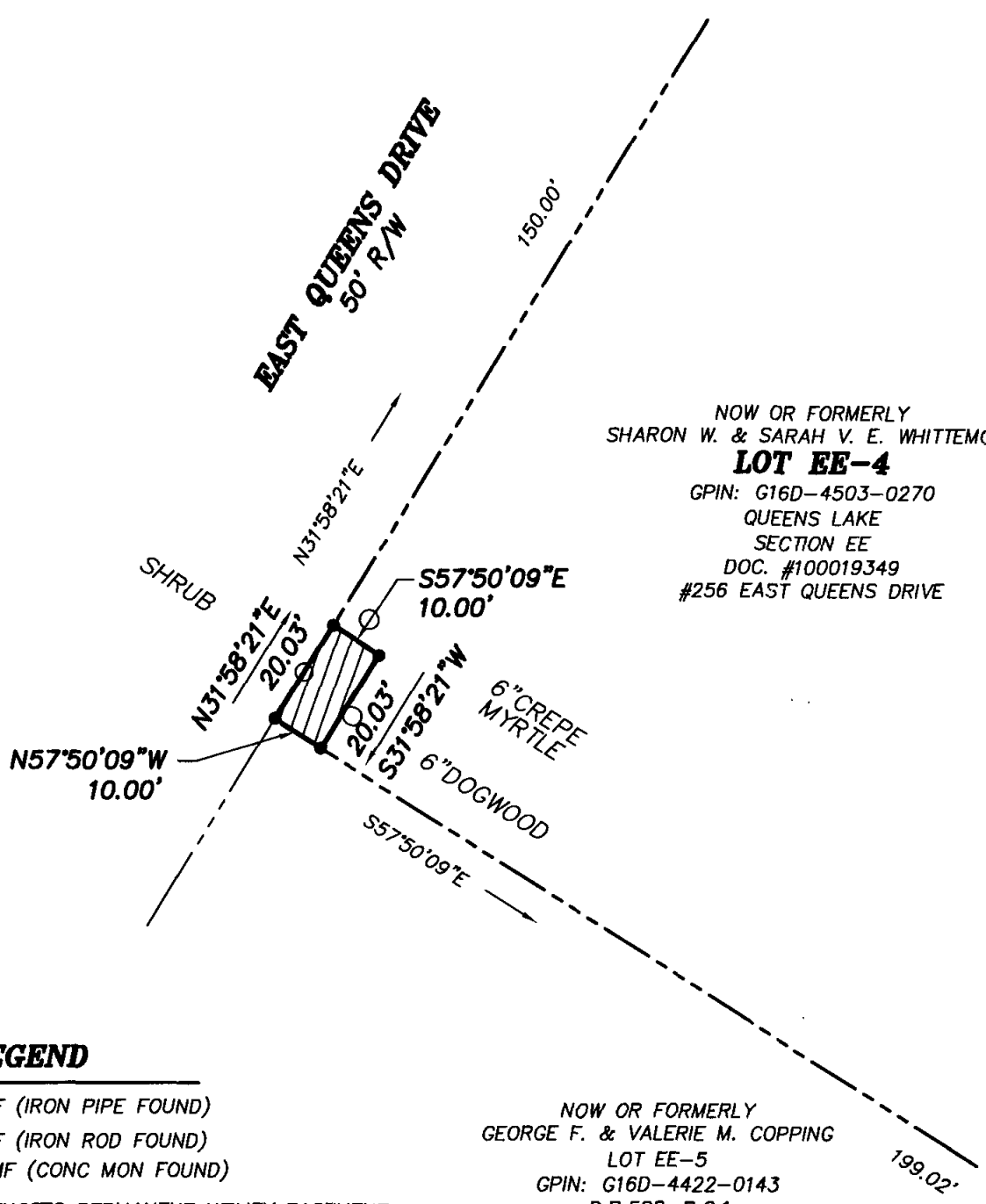

000000319

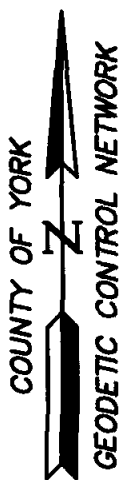

NOW OR FORMERLY
SHARON W. & SARAH V. E. WHITEMORE
LOT EE-4
GPIN: G16D-4503-0270
QUEENS LAKE
SECTION EE
DOC. #100019349
#256 EAST QUEENS DRIVE

NOW OR FORMERLY
GEORGE F. & VALERIE M. COPPING
LOT EE-5
GPIN: G16D-4422-0143
D.B.508, P.G.1

LEGEND

- IPF (IRON PIPE FOUND)
- IRF (IRON ROD FOUND)
- CMF (CONC MON FOUND)
-  DENOTES PERMANENT UTILITY EASEMENT HEREBY CONVEYED TO YORK COUNTY 200 S.F.

NOTES:

1. HORIZONTAL COORDINATE INFORMATION IS BASED ON THE VIRGINIA STATE PLANE COORDINATE SYSTEM SOUTH ZONE (NAD 83), UNITS ARE U.S. SURVEY FEET, CONTROL INFORMATION PROVIDED BY URS CORPORATION.
2. THIS PLAT IS FOR EASEMENT PURPOSES ONLY AND DOES NOT CONSTITUTE A PHYSICAL OR BOUNDARY SURVEY.
3. TOPOGRAPHIC INFORMATION, IF SHOWN, WAS PROVIDED BY URS CORPORATION OR OBTAINED BY THIS FIRM.

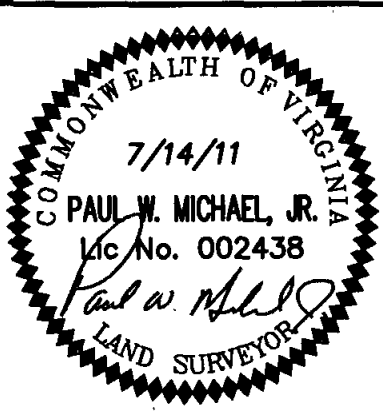

References:
P.B.6, PG.99

Notes:
REV: 7/22/11
REV: 12/12/11

PLAT OF EASEMENT
FROM: SHARON W. & SARAH V. E. WHITEMORE
TO: COUNTY OF YORK
PROJECT: QUEENS LAKE SEWER PROJECT

Date: 7/14/11 | Scale: 1"=30' | Job No.: 07-059



MICHAEL SURVEYING & MAPPING, P.C.
41 OLD OYSTER POINT RD. - SUITE B
NEWPORT NEWS, VIRGINIA 23602
TEL 757.873.1762 FAX 757.873.1772