

NOW OR FORMERLY  
 RICHARD J. &  
 LUCIA V. SEBASTIAN  
 LOT 21  
 GPIN: G15D-3380-2095  
 D.B.498, PG.84

NOW OR FORMERLY  
 JENNIFER S. FARMER  
**LOT 20**  
 GPIN: G15D-3565-2032  
 QUEENS LAKE  
 SECTION EK - PART 2  
 DOC. #090009730  
 #103 LITTLE JOHN ROAD

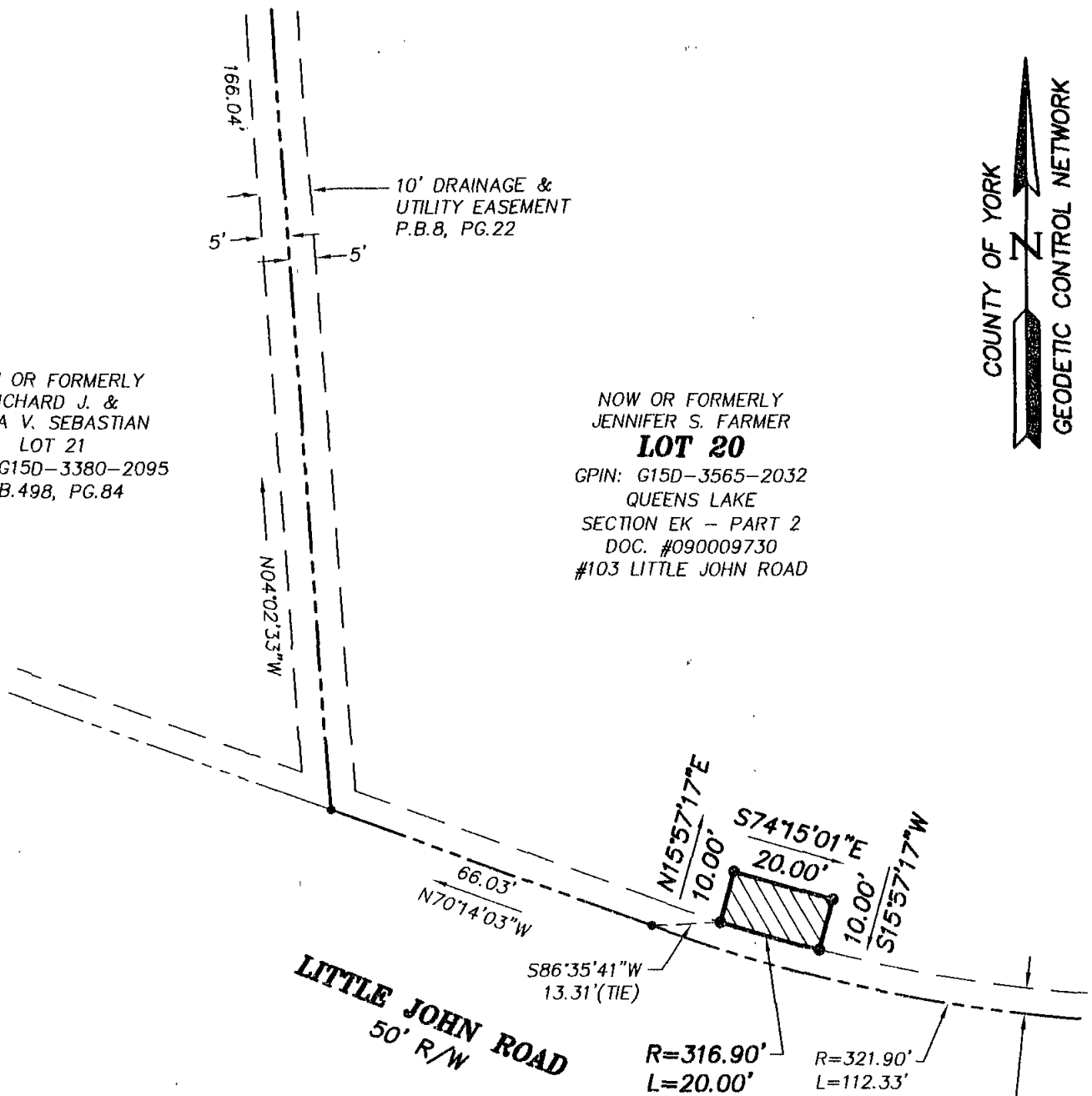

**LEGEND**

- IPF (IRON PIPE FOUND)
- IRF (IRON ROD FOUND)
- CMF (CONC MON FOUND)
- DENOTES PERMANENT UTILITY EASEMENT HEREBY CONVEYED TO YORK COUNTY 202 S.F.

**NOTES:**

1. HORIZONTAL COORDINATE INFORMATION IS BASED ON THE VIRGINIA STATE PLANE COORDINATE SYSTEM SOUTH ZONE (NAD 83), UNITS ARE U.S. SURVEY FEET, CONTROL INFORMATION PROVIDED BY URS CORPORATION.
2. THIS PLAT IS FOR EASEMENT PURPOSES ONLY AND DOES NOT CONSTITUTE A PHYSICAL OR BOUNDARY SURVEY.
3. TOPOGRAPHIC INFORMATION, IF SHOWN, WAS PROVIDED BY URS CORPORATION OR OBTAINED BY THIS FIRM.

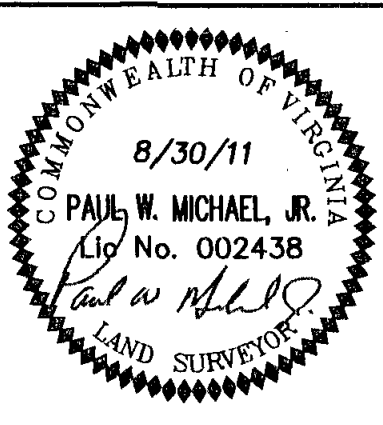

References:  
 P.B.8, PG.22

Notes:

**PLAT OF EASEMENT**  
**FROM: JENNIFER S. FARMER**

**TO: COUNTY OF YORK**  
**PROJECT: QUEENS LAKE SEWER PROJECT**

Date: 8/30/11    Scale: 1'=30'    Job No.: 07-059

**MICHAEL SURVEYING & MAPPING, P.C.**  
 41 OLD OYSTER POINT RD. - SUITE B  
 NEWPORT NEWS, VIRGINIA 23602  
 TEL 757.873.1762 FAX 757.873.1772