

WILLIAM T. GREEN, ET ALS
 INST# 040023972
 D.B. 220, PG. 114
 G.P.I.N.: V08D-2836-2014
 TAX MAP# 026-00-00-084

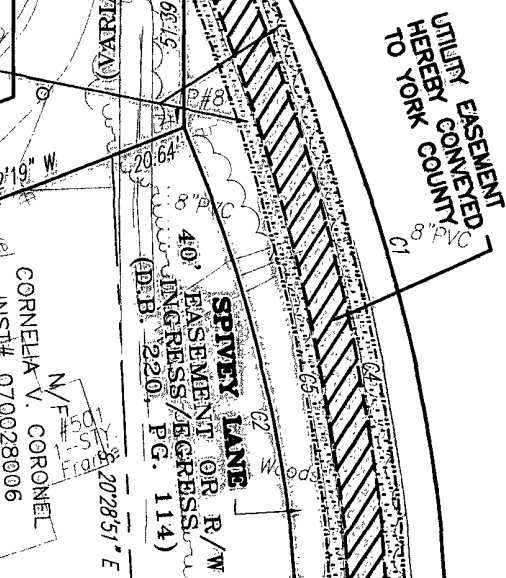
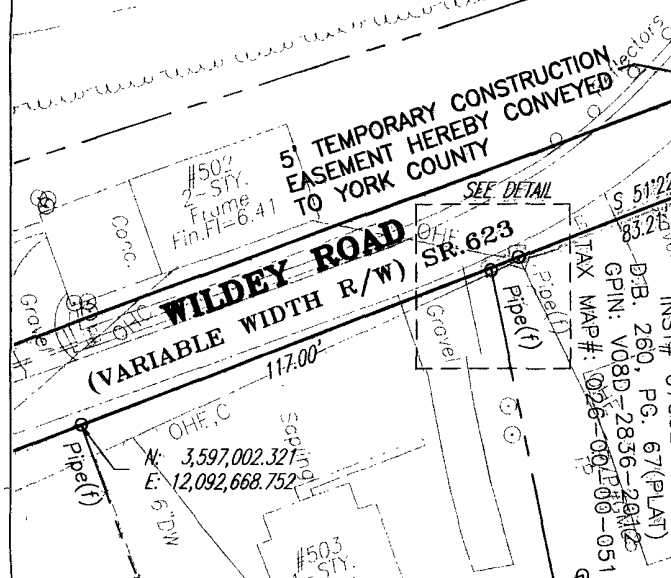

CURVE TABLE

CURVE	RADIUS	DELTA ANGLE	ARC LENGTH	CHORD LENGTH	CHORD BEARING
C1	418.49'	34°51'58"	254.67'	250.75'	S 34°14'44" E
C2	378.49'	24°24'25"	161.23'	160.01'	N 28°55'24" W
C3	117.62'	17°32'14"	36.00'	35.86'	S 46°34'32" E
C4	532.60'	22°59'19"	213.69'	212.26'	S 28°14'48" E
C5	522.60'	23°01'10"	209.96'	208.55'	N 28°15'00" W
C6	107.62'	09°59'36"	18.77'	18.75'	N 42°42'56" W

UTILITY EASEMENT HEREBY CONVEYED TO YORK COUNTY
 14,803 SQ.FT. OR 0.340 ACRE

TEMPORARY CONSTRUCTION EASEMENT HEREBY CONVEYED TO YORK COUNTY
 13,861 SQ.FT. OR 0.318 ACRE

- NOTES:
1. THIS PLAT IS INTENDED FOR A DESCRIPTION OF UTILITY EASEMENT ONLY, AND DOES NOT CONSTITUTE A BOUNDARY SURVEY.
 2. THIS SURVEY WAS PERFORMED WITHOUT THE BENEFIT OF A TITLE REPORT, AND MAY NOT REFLECT ALL EASEMENTS OR RESTRICTIONS THAT MAY AFFECT THE PROPERTY.

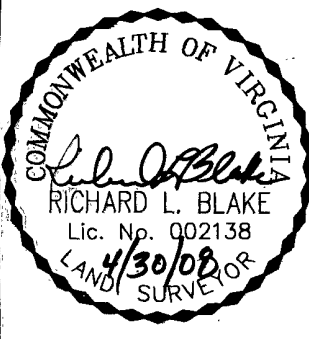

REFERENCES:
 INST# 040023972
 D.B. 220, PG. 114
 D.B. 528, PG. 755

PLAT OF UTILITY EASEMENT ACQUISITION
 FROM: WILLIAM T. GREEN, ET ALS
 TO: COUNTY OF YORK, VIRGINIA
 PROJECT: YORK POINT SEWER PROJECT

SHEET 1 OF 5

DATE: 4/30/08

SCALE: 1" = 40'

MERIDIAN IS BASED ON:
 VIRGINIA STATE PLANE COORDINATE SYSTEM, SOUTH ZONE, NAD 83 U.S. SURVEY FEET

PRECISION MEASUREMENTS, INC.
 SURVEYORS • GPS • 3-D SCANNING • MAPPERS
 813 DILIGENCE DRIVE, SUITE 119
 NEWPORT NEWS, VIRGINIA 23606
 (757) 595-7570