

**PLAT OF PROPERTY LINE VACATION
BETWEEN PARCEL 1 AND PARCEL 9
OF THE CICERO FAMILY SUBDIVISION
PROPERTY STANDING IN THE NAME OF
MICHAEL F. BURR AND
SANDRA K. LOGAN**

Date: 3/8/2012 Scale: 1"=100' Proj. No.: 26070 Proj. Contacts: TCS/JFS



5248 Old Towne Road, Suite 1
Williamsburg, Virginia 23188
Phone: (757) 253-0040
Fax: (757) 220-8994
www.aesva.com

Hampton Roads | Central Virginia | Middle Peninsula

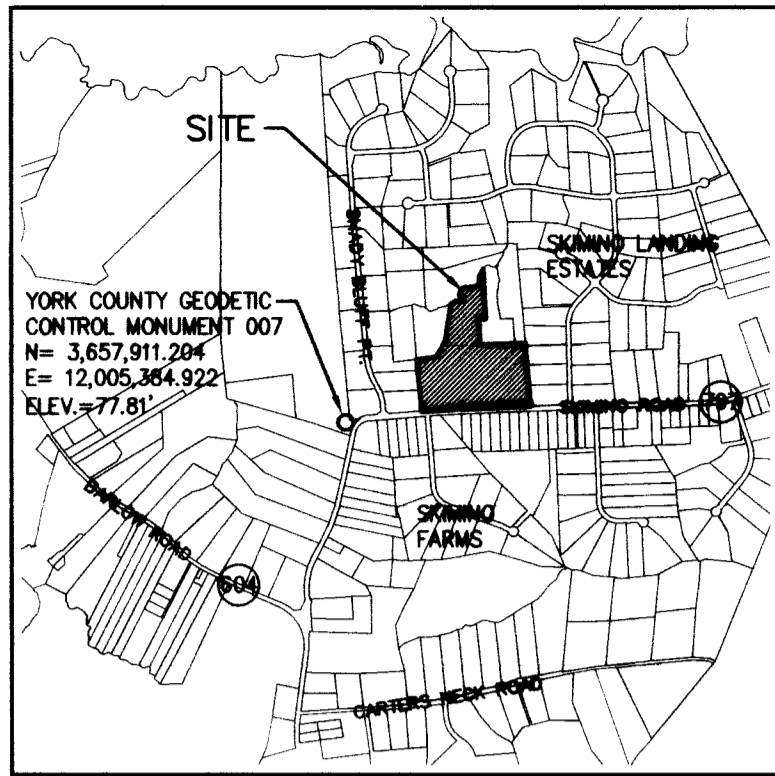

VICINITY MAP
SCALE: 1"= 2000'

OWNER'S CONSENT AND DEDICATION

THE PROPERTY LINE VACATION HEREON IS WITH THE FREE CONSENT AND IN ACCORDANCE WITH THE DESIRES OF THE UNDERSIGNED OWNERS.

[Signature] 3/27/12
MICHAEL F. BURR DATE

[Signature] 3/27/12
SANDRA K. LOGAN DATE

NOTARY: STATE OF VIRGINIA

I, John F. Sluss, A NOTARY PUBLIC IN AND FOR THE STATE OF VIRGINIA DO HEREBY CERTIFY THAT THE ABOVE NAMED PERSONS WHOSE NAMES ARE SIGNED TO THE FOREGOING WRITING HAVE ACKNOWLEDGED THE SAME BEFORE ME IN MY JURISDICTION AFORESAID.

GIVEN UNDER MY HAND THIS 27th DAY OF March, 2012.

MY COMMISSION EXPIRES March 31, 2013.

REGISTRATION NO. 312410

[Signature]
John F. Sluss

SURVEYOR'S STATEMENT

TO THE BEST OF MY KNOWLEDGE AND BELIEF, ALL THE REQUIREMENTS AS SET FORTH IN THE SUBDIVISION ORDINANCE OF THE COUNTY OF YORK, VIRGINIA, HAVE BEEN COMPLIED WITH, INCLUDING A CLOSURE OF NOT LESS THAN 1' / 20,000'.

THIS IS TO CERTIFY THAT THE LAND EMBRACED IN THIS PROPERTY LINE VACATION IS IN THE NAME OF MICHAEL F. BURR AND SANDRA K. LOGAN AND WAS ACQUIRED FROM CLAUDIA C. KRICK, SUCCESSOR TRUSTEE OF THE ANNA LUCILLE CICERO REVOCABLE TRUST U/A FEBRUARY 8, 2000, AS AMENDED, CLAUDIA C. KRICK, ALTERNATE SUCCESSOR TRUSTEE OF THE ERNEST A. CICERO REVOCABLE TRUST U/A FEBRUARY 8, 2000, ET ALS BY DEED DATED NOVEMBER 9, 2011 AND DULY RECORDED IN THE CLERK'S OFFICE OF THE CIRCUIT COURT OF THE COUNTY OF YORK, VIRGINIA IN INSTRUMENT NO. 110018589 ADMITTED TO RECORD ON DECEMBER 2, 2011.

NEW PARCEL 1 IS TO BE SERVED BY A WELL AND INDIVIDUAL SEWAGE DISPOSAL SYSTEM APPROVED BY THE LOCAL HEALTH DEPARTMENT. (REFERENCE P.B. 12, PG. 294)

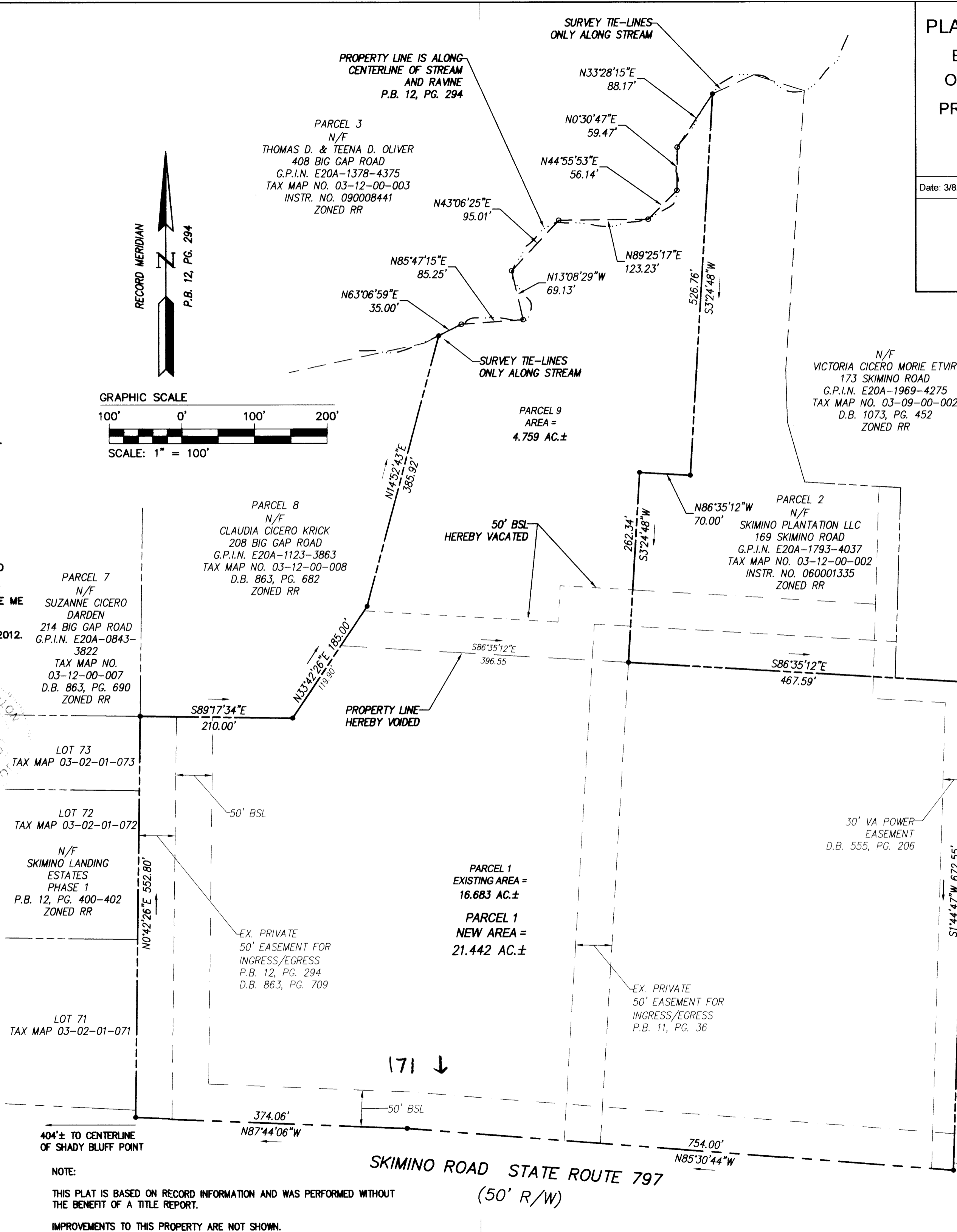
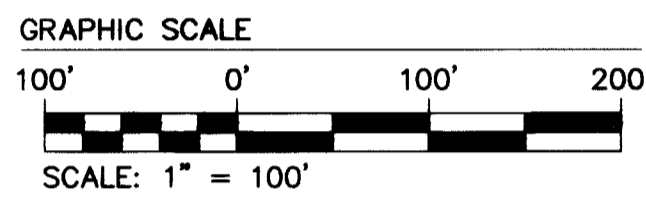

PROPERTY INFORMATION

PARCEL 1: 16.683 ACRES
ADDRESS: 165 SKIMINO ROAD
TAX MAP NO. 03-12-00-001
G.P.I.N.: E20A-1587-3367

PARCEL 9: 4.759 ACRES
ADDRESS: 171 SKIMINO ROAD
TAX MAP NO. 03-12-00-009
G.P.I.N.: E20A-1507-4003

REF: INSTR. NO. 110018589
P.B. 12, PG. 294

ZONING: RR RURAL RESIDENTIAL
F.I.R.M.: FLOOD ZONE "X"
FLOOD MAP 51199C0055C
DATE: JUNE 16, 2009



APPROVED:
YORK COUNTY BOARD OF SUPERVISORS
BY: *[Signature]*, PLAT APPROVING AGENT
DATE: 3/29/12

STATE OF VIRGINIA
COUNTY OF YORK
IN THE CLERK'S OFFICE OF THE CIRCUIT COURT FOR THE COUNTY OF YORK-POQUOSON THE 30th DAY OF MARCH, 2012.
THIS MAP WAS PRESENTED AND ADMITTED TO RECORD AS THE LAW DIRECTS,
AS INSTRUMENT NO. LR120005331
TESTE: LYNN S. MENDIBUR, CLERK
BY: *[Signature]* 10:46 AM

NOTE:
THIS PLAT IS BASED ON RECORD INFORMATION AND WAS PERFORMED WITHOUT THE BENEFIT OF A TITLE REPORT.
IMPROVEMENTS TO THIS PROPERTY ARE NOT SHOWN.

2012 MAR 30 AM 10:46