

NOTE: ALL PROPERTY LINES SHOWN HEREON ARE A COMPILATION OF EXISTING SURVEYS OF RECORD.

PROPERTY DEED REFERENCES:

DEED BOOK 568, PAGE 824
 PLAT BOOK 9, PAGE 451
 PLAT BOOK 9, PAGE 527
 PLAT BOOK 10, PAGE 8
 PLAT BOOK 12, PAGE 350
 INSTR. # 060000718
 INSTR. # 060000717
 INSTR. # 090007648
 STATE HWY PLAT BOOK 11, PG 25-26

THE VACATION OF THE PROPERTY LINES, AS SHOWN HEREON, IS WITH THE FREE CONSENT AND IN ACCORDANCE WITH THE DESIRES OF THE UNDERSIGNED OWNER.

TRUSTEES OF GRAFTON CHRISTIAN CHURCH

Brian K. Woodward 4/15/2012
 BRIAN K. WOODWARD, TRUSTEE DATE
Betty Rollins 4/15/2012
 BETTY ROLLINS, TRUSTEE DATE
Earl Young 4/15/2012
 EARL YOUNG, TRUSTEE DATE
Will Wilkerson 4/15/12
 WILL WILKERSON, TRUSTEE DATE
Robert Jonathan Dexter, Jr. 15 APR 2012
 ROBERT JONATHAN DEXTER, JR., TRUSTEE DATE

OWNER NOTARY

STATE OF VIRGINIA
 CITY/COUNTY OF York TO WIT:
 I, *Lynne Mettler* A NOTARY PUBLIC IN
 AND FOR THE JURISDICTION AFORESAID. DO HEREBY CERTIFY
 THAT THE PERSONS WHOSE NAMES ARE SIGNED TO THE
 FOREGOING WRITING HAVE ACKNOWLEDGED THE SAME BEFORE ME
 IN MY JURISDICTION AFORESAID.
 GIVEN UNDER MY HAND THIS 5th DAY OF April, 2012
 MY COMMISSION EXPIRES: 11/30/2014
Lynne Mettler 7066277
 NOTARY PUBLIC REGISTRATION NO.

PROPERTY LINE VACATION
 BETWEEN THE 4 PARCELS OF LAND
 OWNED BY
 TRUSTEES OF
 GRAFTON CHRISTIAN CHURCH

GRAFTON DISTRICT
 YORK COUNTY, VIRGINIA

JUNE 17, 2011 SCALE: 1"=150'

CAMPBELL LAND SURVEYING, INC.
 P.O. BOX 855
 YORKTOWN, VIRGINIA 23692
 (757) 890-0837

SHEET 1 OF 1

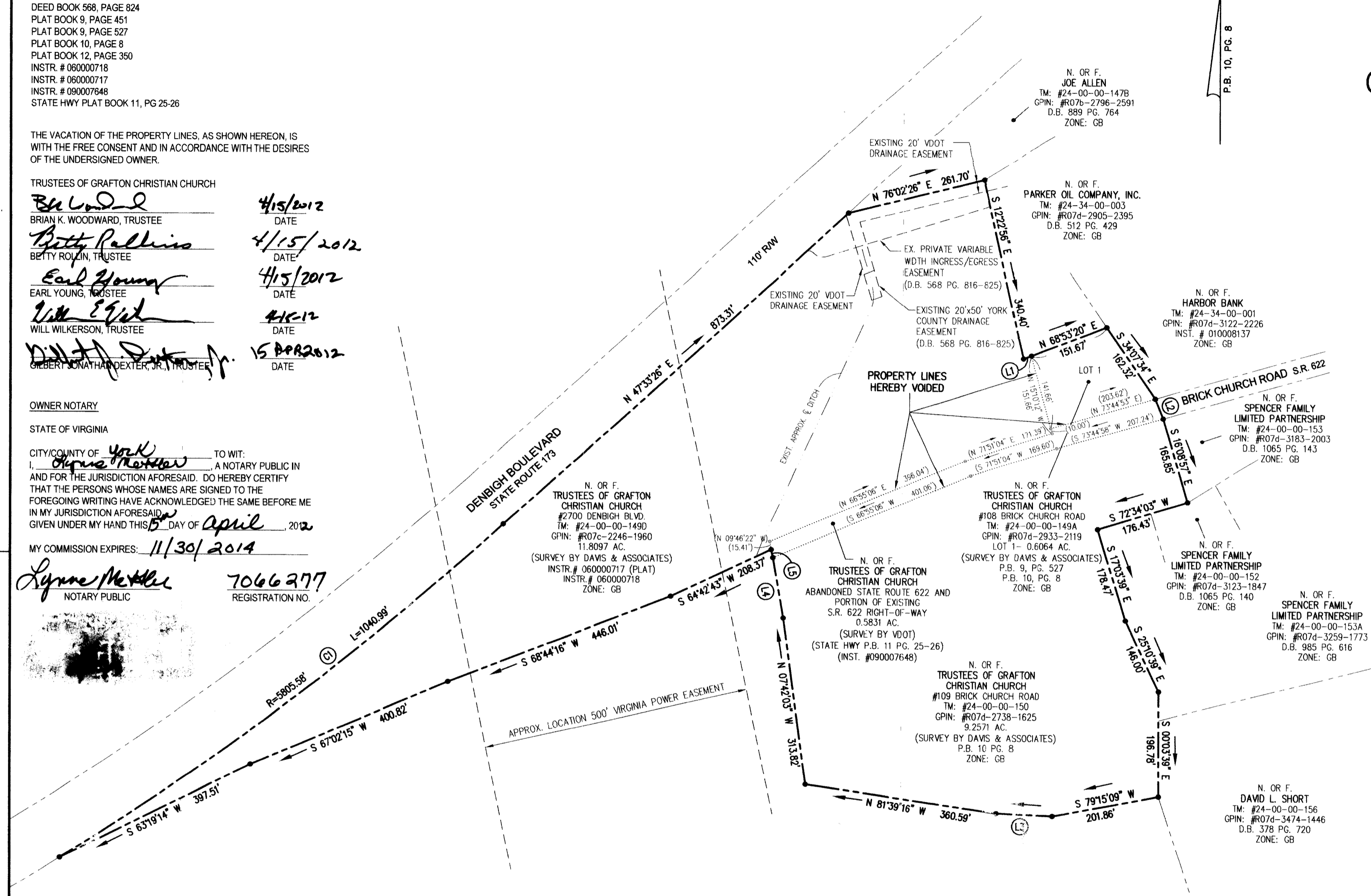

Filed in the Clerk's Office of Circuit Court,
 York County, Virginia
 the 20th day of April, 2012
 Tested: Lynn S. Mettler Clerk
Lynne Mettler 2:01 pm

PLAT INSTRUMENT # 120006730

LEGEND

- PROPERTY LINE
- IRON PIPE/ROD FOUND
- VOIDED PROPERTY LINE
- EASEMENT

LINE TABLE		
LINE	BEARING	DISTANCE
L1	N 68°53'20" E	15.94'
L2	S 21°33'18" E	40.32'
L3	N 87°28'23" W	105.00'
L4	N 09°46'22" W	114.99'
L5	N 11°56'29" W	15.42'

CURVE TABLE						
NO.	DELTA	RADIUS	ARC	TAN	CHORD	CHORD BEARING
C1	10°16'25"	5805.58'	1040.99'	521.89'	1039.59'	N 52°41'38" E

TOTAL AREA - 22.2563 AC.



Al Maddalena
 4/19/12