

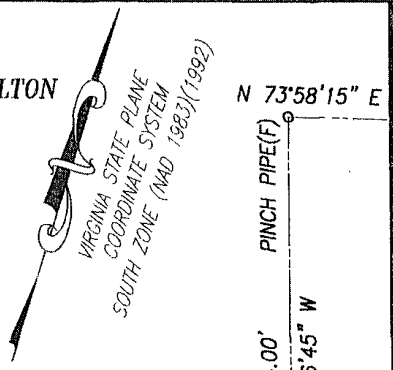

NOW OR FORMERLY
CARLOS E. MIZE
JANIS G. MIZE
INST: 010013458
P.B. 12, PG. 477
TAX MAP: 19 02 000A
GPIN: R10d-4172-1266
400 OAK POINT DRIVE

PROPERTY OF
CHAD G. SHELTON
CATHERINE A. MCCANN-SHELTON
INST: 120001078
P.B. 12, PG. 477
TAX MAP: 019 02 00B
GPIN: R10d-4375-1205
308 OAK POINT DRIVE

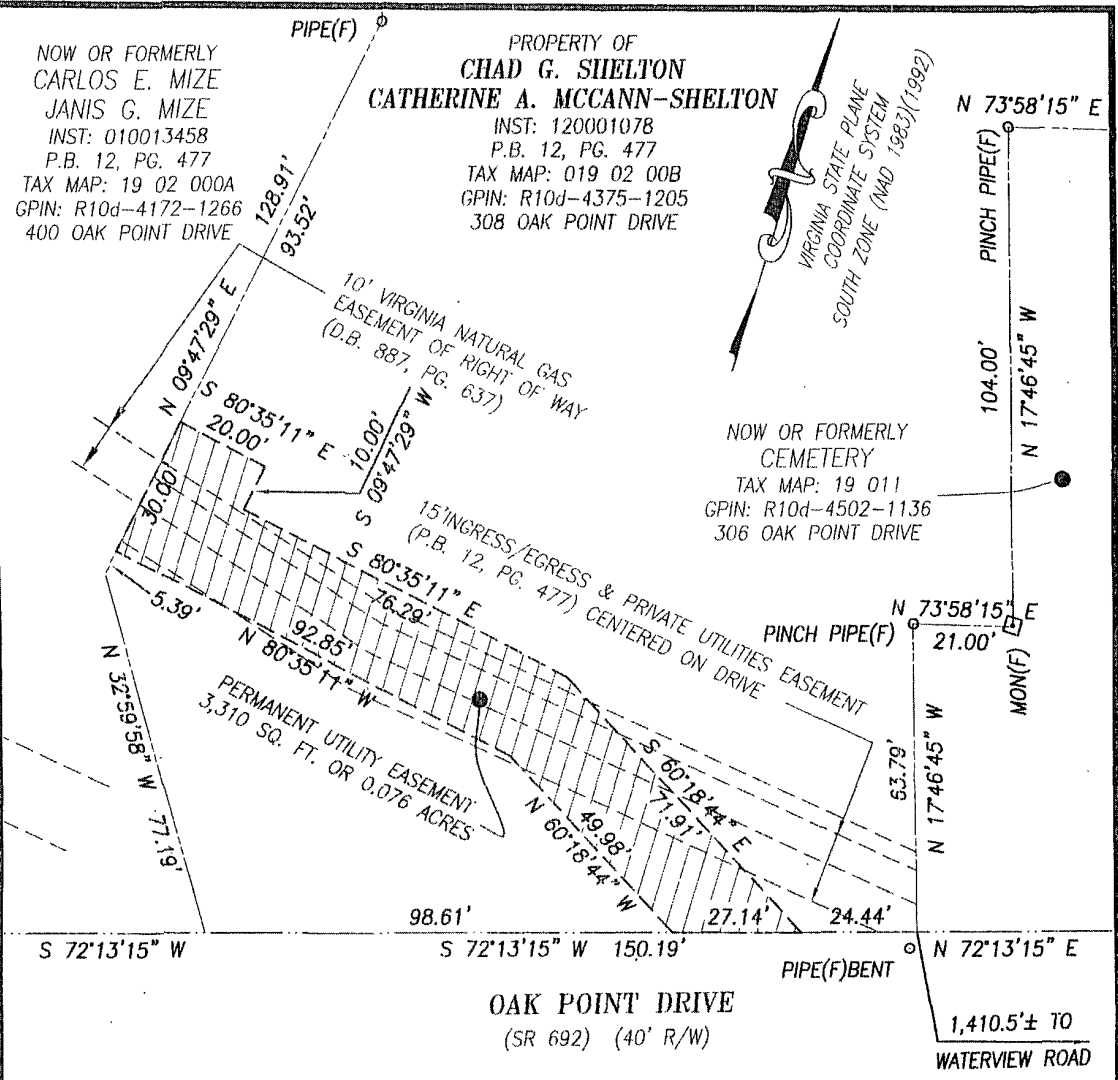

NOW OR FORMERLY
CEMETERY
TAX MAP: 19 011
GPIN: R10d-4502-1136
306 OAK POINT DRIVE



 PERMANENT UTILITY EASEMENT
3,310 SQ. FT. OR 0.076 ACRES

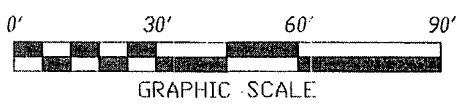

NOTES:

- 1. THIS PLAT IS INTENDED FOR A DESCRIPTION OF EASEMENT ONLY, AND DOES NOT CONSTITUTE A BOUNDARY SURVEY.
- 2. THIS SURVEY WAS PERFORMED WITHOUT THE BENEFIT OF A TITLE REPORT, AND MAY NOT REFLECT ALL EASEMENTS OR RESTRICTIONS THAT AFFECT THE PROPERTY.

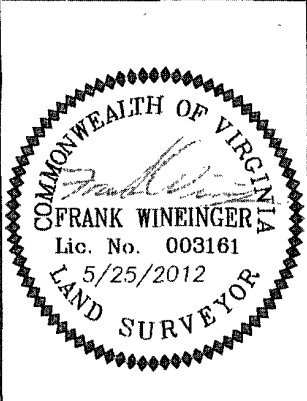

REFERENCES:

INST: 120001078
P.B. 12, PG. 477

MERIDIAN SOURCE
IS BASED ON:
VIRGINIA STATE PLANE
COORDINATE SYSTEM,
SOUTH ZONE
NAD 1983(1992)

PLAT SHOWING
PERMANENT UTILITY EASEMENT
TO BE ACQUIRED BY
COUNTY OF YORK
FROM
CHAD G. SHELTON
CATHERINE A. MCCANN-SHELTON
YORK COUNTY, VIRGINIA

DATE: 05/25/2012 SCALE: 1" = 30'
PRECISION MEASUREMENTS, INC.
SURVEYORS • GPS • 3-D SCANNING • GIS • MAPPERS
VIRGINIA BEACH-RICHMOND-NEWPORT NEWS-CHANTILLY, VIRGINIA
813 DILIGENCE DRIVE, SUITE 121-B
NEWPORT NEWS, VIRGINIA 23606
TEL: (757) 595-7570