

SEAFORD ROAD
ROUTE # 622

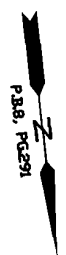

MAP# 026 78
GPI# V088-3615-4991
CROSS, DAVID J. & HEATHER MONTEITH
INSTR.# 110015840
P.B. 12, PG.637

MAP# 026 80C
GPI# V088-3946-4898
MICHAEL RAY JENKINS
INSTR.# 120003625
P.B.8, PG.108
P.B.8, PG.291
0.619 ACRES

MAP# 026B 4 1
GPI# V094-3898-0110
BYRUM, WILLIAM R. ETUX.
D.B.829, PG.7
SINGING WOODS
LOT 1, P.B.8, PG.291

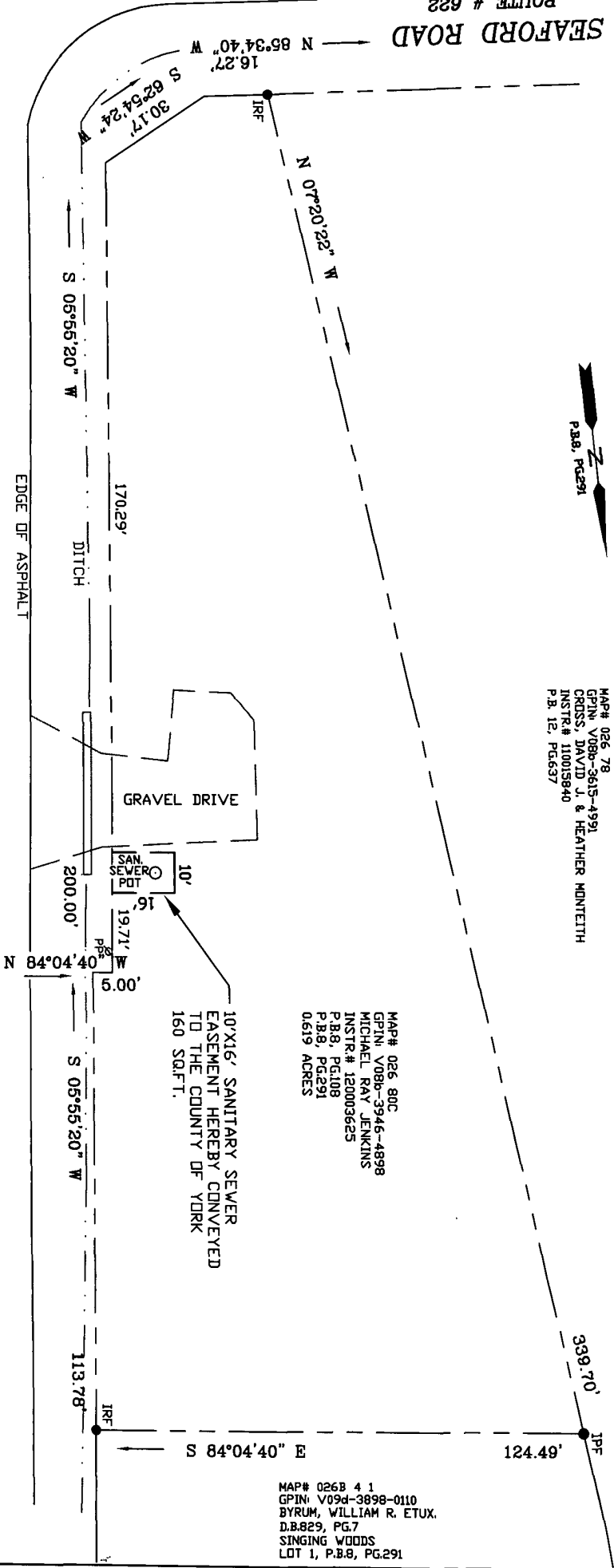

David Jenkins

I HEREBY CERTIFY THAT THE PROPERTY SHOWN ON THIS PLAT WAS SURVEYED ON THIS DATE AND IS CORRECT TO THE BEST OF MY KNOWLEDGE AND BELIEF. THESE ARE THE ENCLOSUREMENTS OF OTHER BUILDINGS EXCEPT AS SHOWN.

PARKER SURVEYING INC.
101 DAWSON CRESCENT
SEAFORD, VIRGINIA 23686
PHONE: 757-833-7758



BAY TREE BEACH ROAD
ROUTE # 712

NOTES:
-SURVEY PREPARED WITHOUT
BENEFIT OF A TITLE REPORT

101 BAY TREE BEACH ROAD

PLAT SHOWING
10' x 16' SANITARY SEWER EASEMENT
TO BE CONVEYED TO
COUNTY OF YORK, VIRGINIA
FROM
MICHAEL RAY JENKINS

JOB #: 12-007	DRAWN: RRP	F.B.-PG: 39-58	TO: CBX	SCALE: 1" = 30'	DATE: 6-14-12
------------------	---------------	-------------------	------------	--------------------	------------------