

BASIS: P.B.12 PGS.556-559  
YORK COLONY SUBDIVISION

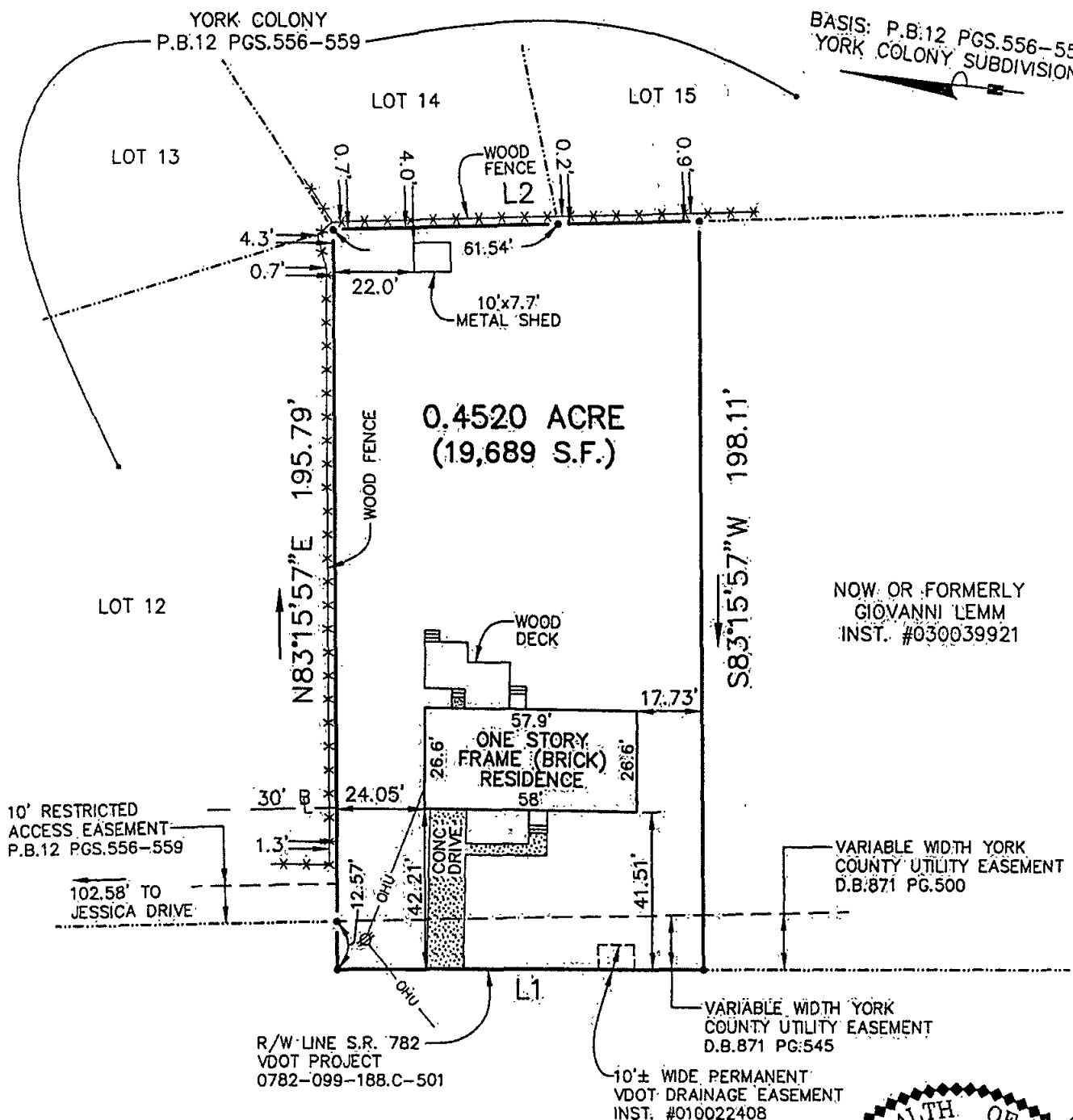

**CARYS CHAPEL ROAD - S.R.782**  
VARIABLE WIDTH R/W

**REFERENCES**

- D.B.129 PG.362
- INST. #010022408
- S.H.P.B.9 PG.12
- D.B.871 PG.545
- P.B.12 PGS.556-559
- P.B.12 PG.264
- D.B.834 PG.574 (PLAT)

**SYMBOLS :**

- PIPE FOUND
- IRON ROD SET
- IRON ROD FOUND
- CONC. MONUMENT

LINE DATA TABLE		
LINE	BEARING	DISTANCE
L1	N06°46'05\"W	99.97'
L2	S08°05'50\"E	100.00'

NOTE: PROPERTY SHOWN HEREON IS LOCATED IN ZONE X AS SHOWN ON FLOOD INSURANCE RATE MAP COMMUNITY NUMBER 510182, MAP NUMBER 51199C0285C, EFFECTIVE DATE JUNE 16, 2009.

NOTE: THIS SURVEY WAS PREPARED WITHOUT THE BENEFIT OF A TITLE REPORT. PROPERTY MAY BE SUBJECT TO EASEMENTS AND SERVITUDES OF RECORD.

JOB LOCATION: #1608 CARYS CHAPEL ROAD - S.R. 782

PLAT OF THE PROPERTY TO BE CONVEYED TO:  
**TRUSTEES OF CARY'S BAPTIST CHURCH**  
NOYC-2354-0155  
**PARCEL OF LAND**  
CONTAINING  
**0.4520 ACRE**  
BETHEL MAGISTERIAL DISTRICT  
COUNTY OF YORK, VIRGINIA  
D.B.129 PG.362  
INST. #010022408

I, *Donald W. Davis*  
HEREBY CERTIFY THAT THE SURVEY REPRESENTED BY THIS PLAT WAS MADE BY ME ON THIS DATE AND IS CORRECT TO THE BEST OF MY KNOWLEDGE AND BELIEF THERE ARE NO ENCROACHMENTS OF BUILDINGS UNLESS SHOWN HEREON.

DAVIS & ASSOCIATES, P.C.  
SURVEYORS - PLANNERS  
YORK COUNTY, VIRGINIA

