

Part of Property of R. E. Smith & Son
 Part of Property of City of Newmarket
 Part of Property of City of Newmarket

CONSTRUCTION OF TRAFFIC SIGNALS AND LIGHTS AT INTERSECTION OF ROUTE 2 AND ROUTE 101 MAY BE DEEMED NECESSARY BY THE DEPARTMENT.

LINE NO.	STATE	FEDERAL AID	STATE	TOTAL
		ROUTE	ROUTE	
2	VA.		101	

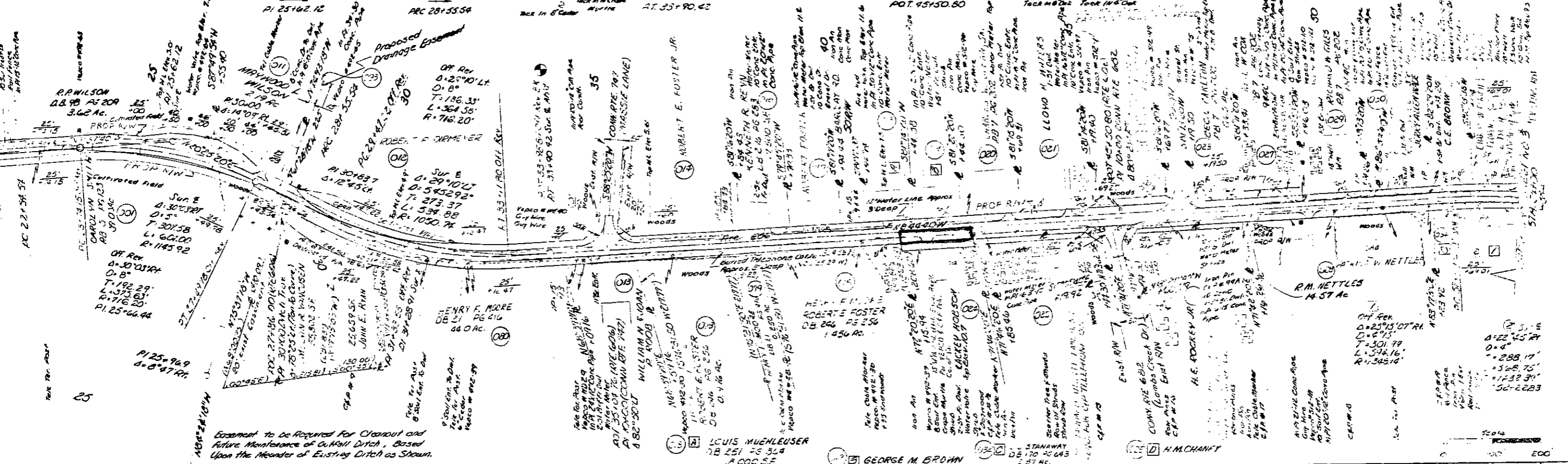

Equipment to be Required for Cleanup and Future Maintenance of Outhill Ditch, Based Upon the Meander of Existing Ditch as Shown.

