

REVISED	FHWA REGION	STATE	FEDERAL AID PROJECT	ROUTE	STATE PROJECT	SHEET NO
	3	VA		622	0622-099-183, C-301, C-302	6

DESIGN FEATURES RELATING TO CONSTRUCTION OR TO REGULATION AND CONTROL OF TRAFFIC MAY BE SUBJECT TO CHANGE AS DEEMED NECESSARY BY THE DEPARTMENT.

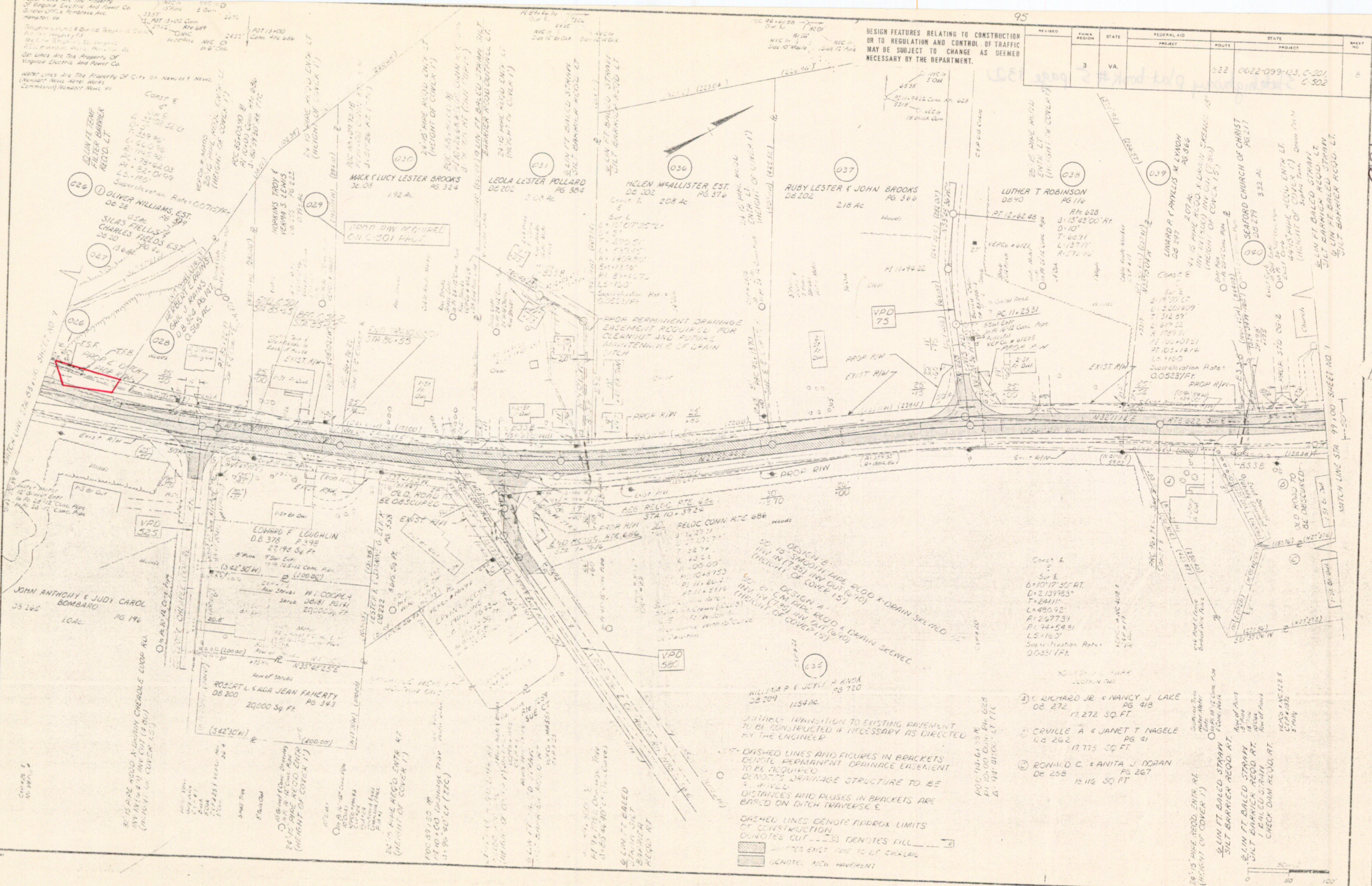

DESIGNED BY: E.W. GRIFFIN
 CHECKED BY: P.L. BLANCHARD
 REVISED BY: D.M. DANIELS

DESIGN B - 24" 15' PIPE RELOC. X-DRAIN SKENEL (HEIGHT OF COVER 15")
 INV IN (7.35) INV OUT (6.40)
 L=420.00
 R=2477.34
 P=74.5431
 LS=16.0'
 SUPERELEVATION RATE = 0.0523/FT

- 1) RICHARD JR & NANCY J LAKE
DB 272 17,272 SQ FT
- 2) CRVILLE A & JANET T NAGELE
DB 262 17,773 SQ FT
- 3) RONALD C & ANITA J DORAN
DB 258 16,116 SQ FT

DASHED LINES AND FIGURES IN BRACKETS DENOTE PERMANENT DRAINAGE EASEMENT TO BE ACQUIRED. DENOTES DRAINAGE STRUCTURE TO BE ACQUIRED. DISTANCES AND PLUSES IN BRACKETS ARE BASED ON DITCH TRAVERSE E.

DASHED LINES DENOTE APPROX LIMITS OF CONSTRUCTION. DASHED CUT --- DENOTES FILL. DASHED EXIST --- DENOTES EXIST DRIVE TO BE CHALLENGED. DASHED NEW --- DENOTES NEW PAVEMENT.

