

Power Lines Are The Property Of Virginia Electric And Power Co. General Office Pembroke Ave. Hampton, Va.

Telephone Poles & Buried Telephone Cables Are The Property Of The Chesapeake Telephone Co. Virginia 205 Riverside Plaza, Newport, Va.

Gas Lines Are The Property Of Virginia Electric And Power Co.

Water Lines Are The Property Of City Of Newport News. (Newport News Water Works Commission) Newport News, Va.

DESIGN FEATURES RELATING TO CONSTRUCTION OR TO REGULATION AND CONTROL OF TRAFFIC MAY BE SUBJECT TO CHANGE AS DEEMED NECESSARY BY THE DEPARTMENT.

REVISED	FHWA REGION	STATE	FEDERAL AID PROJECT	ROUTE	STATE PROJECT	SHEET NO.
	3	VA.		622	0622-099-133, C-501, C-502	8

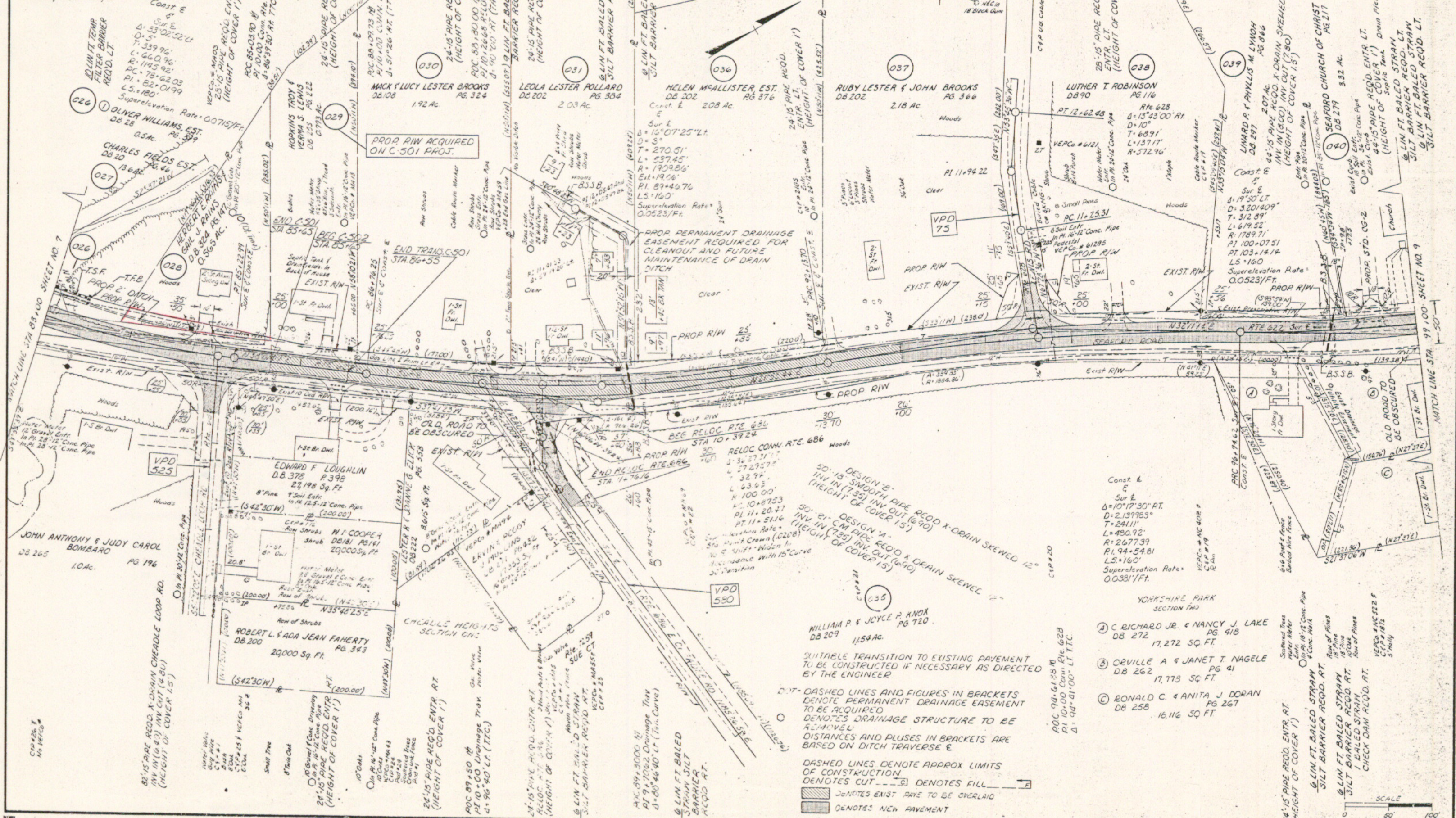

SUPERVISOR: E.W. GRIFFIN  
 DESIGNER: P.L. BLANCHARD  
 REVISIONS BY: D.M. DANIELS

SUITABLE TRANSITION TO EXISTING PAVEMENT TO BE CONSTRUCTED IF NECESSARY AS DIRECTED BY THE ENGINEER

DASHED LINES AND FIGURES IN BRACKETS DENOTE PERMANENT DRAINAGE EASEMENT TO BE ACQUIRED

DENOTES DRAINAGE STRUCTURE TO BE REMOVED

DISTANCES AND PLUSSES IN BRACKETS ARE BASED ON DITCH TRAVERSE E.

DASHED LINES DENOTE APPROX LIMITS OF CONSTRUCTION

DENOTES CUT

DENOTES FILL

DENOTES EXIST PAVE TO BE OVERLAID

DENOTES NEW PAVEMENT

- ① C RICHARD JR & NANCY J LAKE DB 272 17,272 SQ. FT.
- ② ORVILLE A & JANET T NAGELE DB 262 17,775 SQ. FT.
- ③ RONALD C. & ANITA J DORAN DB 258 16,116 SQ. FT.

