

Power Poles Are The Property Of Virginia Electric And Power Co. General Office Pembroke Ave. Hampton, Va.

Telephone Poles And Buried Telephone Cable Are Property Of C.F. Telephone Co. Va. 2021 Riverside Plaza Hampton, Va.

Gas Lines Are Property Of Virginia Electric And Power Co.

Water Lines Are Property Of City Of Newport News, (Newport News Water Works Commission) Newport News, Va.

DESIGN FEATURES RELATING TO CONSTRUCTION OR TO REGULATION AND CONTROL OF TRAFFIC MAY BE SUBJECT TO CHANGE AS DEEMED NECESSARY BY THE DEPARTMENT.

REVISED	FHW REGION	STATE	FEDERAL AID PROJECT	ROUTE	STATE PROJECT	SHEET NO.
2/13/84	3	VA.		622	0622-099-133, C-501, C-502	7

SUFFOLK DISTRICT DESIGN UNIT

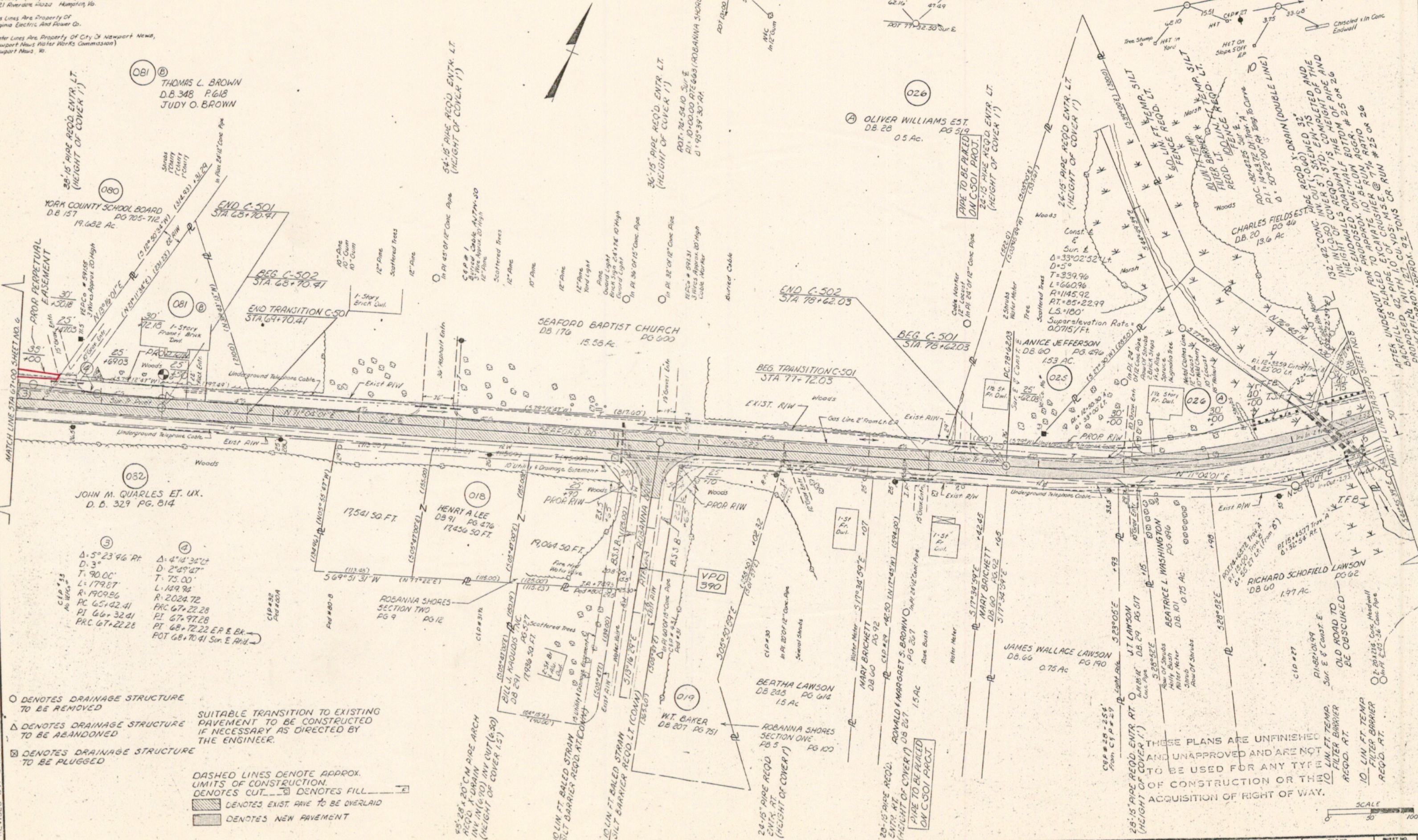

JOHN M. QUARLES ET. UX.
D.B. 329 PG. 814

③
Δ 5° 23' 46" RT
D 3'
T 90.00'
L 179.87'
R 1909.26'
PC 65+42.41
PT 66+32.41
PAC 67+22.28

④
Δ 4° 14' 34" LT
D 2' 49' 47"
T 75.00'
L 149.94'
R 2024.72'
PAC 67+22.28
PT 67+97.28
PI 68+72.22 EP E BK
ROT 68+70.41 Sur. E. Pkt.

- DENOTES DRAINAGE STRUCTURE TO BE REMOVED
- △ DENOTES DRAINAGE STRUCTURE TO BE ABANDONED
- ⊠ DENOTES DRAINAGE STRUCTURE TO BE PLUGGED
- DENOTES EXIST. PVE TO BE OVERLAID
- DENOTES NEW PAVEMENT
- DENOTES CUT --- DENOTES FILL
- DASHED LINES DENOTE APPROX. LIMITS OF CONSTRUCTION.
- SUITABLE TRANSITION TO EXISTING PAVEMENT TO BE CONSTRUCTED IF NECESSARY AS DIRECTED BY THE ENGINEER.
- 36" DIA. 20' C.M. PIPE ARCH REQ'D. AT DRAIN INY. INY. (6.90) INY. CUT (6.50) (HEIGHT OF COVER 1.5)
- 10 LIN. FT. BALED STRAIN SILT BARRIER REQ'D. AT COVER
- 10 LIN. FT. BALED STRAIN SILT BARRIER REQ'D. LT. (CONN.)
- 24" PIPE REQ'D. ENTRY AT (HEIGHT OF COVER 1')
- 28" PIPE REQ'D. ENTRY AT (HEIGHT OF COVER 1')
- PIPE TO BE PLACED ON C-501 PACT.

THESE PLANS ARE UNFINISHED AND UNAPPROVED AND ARE NOT TO BE USED FOR ANY TYPE OF CONSTRUCTION OR THE ACQUISITION OF RIGHT OF WAY.

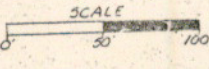

SUPERVISED BY: E. W. GRIFFIN
DESIGNED BY: P. L. BLANCHARD
REVISED BY: D. M. DANIELS