

UNDERGROUND UTILITY TEST HOLE INFORMATION

TEST HOLE NO.	TYPE OF FACILITY	DEPTH (FT)	REMARKS
1	18\"/>		
2	18\"/>		
3	18\"/>		
4	18\"/>		
5	18\"/>		
6	18\"/>		
7	18\"/>		

PROPOSED CHANNEL CHANGE

STATION	TYPE OF FACILITY	DEPTH (FT)	REMARKS
1	18\"/>		
2	18\"/>		
3	18\"/>		
4	18\"/>		
5	18\"/>		
6	18\"/>		
7	18\"/>		

000 SUGGEST P. MORGANIE  
 000 SUGGEST E. MORGANIE  
 000 SUGGEST S. MORGANIE  
 000 SUGGEST W. MORGANIE  
 000 SUGGEST N. MORGANIE  
 000 SUGGEST E. MORGANIE  
 000 SUGGEST S. MORGANIE  
 000 SUGGEST W. MORGANIE  
 000 SUGGEST N. MORGANIE

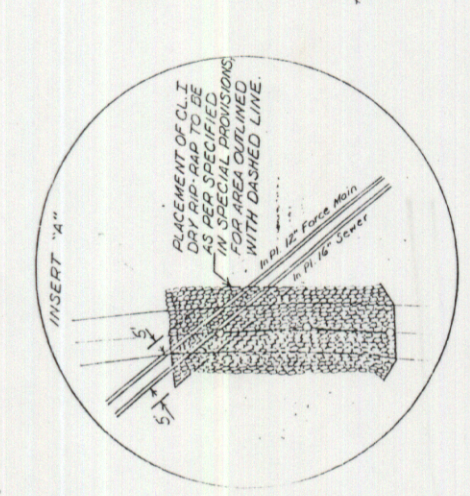

PROJECT ENGINEER TO NOTIFY YORK COUNTY DEPARTMENT OF  
 POTENTIAL SERVICES PRIOR TO ACCEPTANCE OF PROJECT,  
 ORDER THAT DEPARTMENT OF ENVIRONMENTAL SERVICES MAY  
 TEST GRADY SEWER LINES FOR DAMAGE. THIS INSPECTION  
 TAKE PLACE WITHIN 15 DAYS AFTER THE NOTIFICATION  
 PROJECT ENGINEER.

TRACTOR SHALL EXERCISE EXTREME CAUTION  
 DURING EXCAVATION OF OUTFALL DITCH AND EXCAVATION  
 AND PLACEMENT OF 18\"/>